

## **MOUNTAIN AREA METROPOLITAN DISTRICT NOS. 1-6**

### **2024 CONSOLIDATED ANNUAL REPORT**

Pursuant to § 32-1-207(3)(c) and the Consolidated Service Plan for Mountain Area Metropolitan District Nos. 1-6 (collectively, the “Districts” and each a “District”), the Districts are required to provide an annual report to the City of Steamboat Springs with regard to the following matters:

For the year ending December 31, 2024, the Districts make the following report:

#### **C.R.S. § 32-1-207(3) Statutory Requirements**

##### **1. Boundary changes made.**

In 2024, the Districts included property into its boundaries. Copies of the Recorded Orders for Inclusion and Recorded Amended Order for Inclusion are attached hereto as **Exhibit A**.

##### **2. Intergovernmental Agreements entered into or terminated with other governmental entities.**

The Districts entered into the following intergovernmental agreements:

- Cooperation Agreement between the Districts and the Steamboat Springs Redevelopment Authority, dated January 30, 2024;
- District Coordinating Service Agreement between the Districts, dated January 30, 2024;
- Overlap Consent Agreement between the Districts and Mt. Werner Water and Sanitation District, dated January 30, 2024; and
- Intergovernmental Agreement between the Districts and the City of Steamboat Springs, dated January 30, 2024.

No intergovernmental agreements were terminated in 2024.

##### **3. Access information to obtain a copy of rules and regulations adopted by the board.**

The Districts did not adopt any rules and regulations, nor did it adopt a resolution imposing fees during the reporting period. The Districts’ rules and regulations, if adopted, may be accessible at: [www.mountainareamd.com](http://www.mountainareamd.com).

##### **4. A summary of litigation involving public improvements owned by the Districts.**

To our actual knowledge, based on review of the court records in Routt County, Colorado, and the Public Access to Court Electronic Records (PACER), there is no litigation involving the Districts' public improvements as of December 31, 2024.

**5. The status of the construction of public improvements by the Districts.**

The Districts did not construct any public improvements in 2024.

**6. A list of facilities or improvements constructed by the Districts that were conveyed or dedicated to the county or municipality.**

The Districts did not convey or dedicate any facilities or improvements to the City in 2024.

**7. The final assessed valuation of the Districts as of December 31<sup>st</sup> of the reporting year.**

The final assessed valuations for 2024 are as follows:

No. 1 - \$0	No. 4 - \$0
No. 2 - \$0	No. 5 - \$0
No. 3 - \$0	No. 6 - \$0

**8. Copies of the current year's budget.**

The Districts' 2025 Budgets are attached hereto as **Exhibit B**.

**9. A copy of the audited financial statements, if required by the "Colorado Local Government Audit Law", part 6 of article 1 of title 29, or the application for exemption from audit, as applicable.**

The Districts' 2024 Audit Exemptions are attached hereto as **Exhibit C**.

**10. Notice of any uncured defaults existing for more than ninety (90) days under any debt instrument of the Districts.**

To our actual knowledge, the Districts have not received any uncured events of default, which continued beyond a 90-day period, under any debt instrument.

**11. Any inability of the Districts to pay its obligations as they come due under any obligation which continues beyond a ninety (90) day period.**

To our actual knowledge, the Districts have been able to pay their obligations as they come due in accordance with the terms of such obligations.

## Service Plan Requirements

**1. Boundary changes made or proposed to the Districts' boundaries as of December 31 of the prior year.**

In 2024, the Districts included property into its boundaries. Copies of the Recorded Orders for Inclusion and Recorded Amended Order for Inclusion are attached hereto as **Exhibit A**.

**2. Intergovernmental Agreements either entered into or proposed as of December 31 of the prior year.**

The Districts entered into the following intergovernmental agreements:

- Cooperation Agreement between the Districts and the Steamboat Springs Redevelopment Authority, dated January 30, 2024;
- District Coordinating Service Agreement between the Districts, dated January 30, 2024;
- Overlap Consent Agreement between the Districts and Mt. Werner Water and Sanitation District, dated January 30, 2024; and
- Intergovernmental Agreement between the Districts and the City of Steamboat Springs, dated January 30, 2024.

No other intergovernmental agreements were proposed.

**3. Access information to obtain a copy of rules and regulations adopted by each Board.**

The Districts did not adopt any rules and regulations, nor did it adopt a resolution imposing fees during the reporting period. The Districts' rules and regulations, if adopted, may be accessible at: [www.mountainareamd.com](http://www.mountainareamd.com).

**4. A summary of any litigation which involves the Districts' Public Improvements as of December 31 of the prior year.**

To our actual knowledge, based on review of the court records in Routt County, Colorado, and the Public Access to Court Electronic Records (PACER), there is no litigation involving the Districts' public improvements as of December 31, 2024.

**5. Status of the Districts' construction of the Public Improvements as of December 31 of the prior year.**

The Districts did not construct any public improvements in 2024.

**6. A list of all facilities and improvements constructed by the Districts that have been dedicated to and accepted by the City as of December 31 of the prior year.**

The Districts did not dedicate any facilities or improvements to the City in 2024.

**7. The assessed valuation of each District for the current year.**

The final assessed valuations for 2024 are as follows:

No. 1 - \$0	No. 4 - \$0
No. 2 - \$0	No. 5 - \$0
No. 3 - \$0	No. 6 - \$0

**8. Current year budget.**

The Districts' 2025 Budget are attached hereto as **Exhibit B**.

**9. Audit of the Districts' financial statements, for the year ending December 31 of the previous year, prepared in accordance with generally accepted accounting principles or audit exemption, if applicable.**

The Districts' 2024 Audit Exemptions are attached hereto as **Exhibit C**.

**10. Notice of any uncured defaults existing for more than ninety (90) days under any debt instrument of the District.**

To our actual knowledge, the Districts have not received any uncured events of default, which continued beyond a 90-day period, under any debt instrument.

**11. Any inability of the District to pay its obligations as they come due under any obligation which continues beyond a ninety (90) day period.**

To our actual knowledge, the Districts have been able to pay their obligations as they come due in accordance with the terms of such obligations.

**EXHIBIT A**  
**Orders for Inclusion**  
**and**  
**Amended Order for Inclusion**

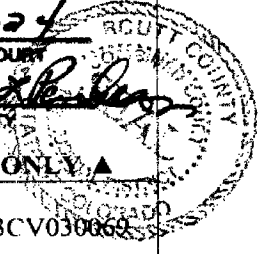
DISTRICT COURT, ROUTT COUNTY, COLORADO		DATE FILED: March 11, 2024 11:59 AM CASE NUMBER: 2023CV30069
Court Address: 1955 Shield Drive, Unit 200 Steamboat Springs, CO 80487 Telephone: (970) 879-5020		CERTIFIED TO BE A FULL TRUE AND CORRECT COPY OF ORIGINAL IN MY CUSTODY DATED: <u>3/13/2024</u> CLERK OF COURT BY: <u>Carmen [Signature]</u> BY DEPUTY ▲ COURT USE ONLY ▲
Petitioner:  MOUNTAIN AREA METROPOLITAN DISTRICT NO. 1		
By the Court:		
		Case Number: 2023CV030069 Division: 2B Courtroom: _____
<b>ORDER FOR INCLUSION</b> (Parcels P1, P5, P8, P9, P10, and P11)		

THIS MATTER comes before the Court pursuant to § 32-1-401(1), C.R.S., on Motion for an Order for Inclusion of property into the boundaries of the Mountain Area Metropolitan District No. 1, City of Steamboat Springs, Routt County, Colorado (the "District"). This Court, being fully advised in the premises, and there being no objection filed by any person, hereby ORDERS:

1. That the real property set forth in Exhibits A-1, A-2, A-3, A-4, A-5, and A-6, attached hereto and incorporated herein by this reference (the "Property"), shall be and is hereby included within the boundaries of the District.
2. That, in accordance with § 32-1-402(1)(b), C.R.S., after the date of this Order, the Property shall be subject to all of the taxes and charges imposed by the District and shall be liable for its proportionate share of existing bonded indebtedness of the District, except as owners may be exempt by law.
3. In accordance with § 32-1-402(1)(c), C.R.S., the Property shall be liable for its proportionate share of annual operation and maintenance charges and the cost of facilities of the District and taxes, rates, fees, tolls, or charges shall be certified and levied or assessed therefor.

4. In accordance with § 32-1-402(1)(f), C.R.S., the District's facility and service standards which are applied within the included area shall be compatible with the facility and service standards of adjacent municipalities.

5. The District shall file this order in accordance with the provisions of § 32-1-105, C.R.S.

DONE AND EFFECTIVE THIS 11th DAY OF March 2024.

BY THE COURT:



\_\_\_\_\_  
District Court Judge

**EXHIBIT A-1  
TO ORDER FOR INCLUSION  
(Parcel P1 Legal Description)**

PROPERTY DESCRIPTION

DISTRICT INCLUSION PARCEL

A PARCEL OF LAND LOCATED IN THE SW1/4 SECTION 21, TOWNSHIP 6 NORTH, RANGE 84 WEST OF THE 6TH PRINCIPAL MERIDIAN; CITY OF STEAMBOAT SPRINGS, COUNTY OF ROUTT, STATE OF COLORADO; BEING MORE PARTICULARLY DESCRIBED AS FOLLOWS

LOT B, FIRST FINANCIAL CENTER AS RECORDED UNDER RECEPTION NO. 373664 AND N FILE NO. 10485 IN THE ROUTT COUNTY RECORDS.

CONTAINING A CALCULATED AREA OF 57,207 SQUARE FEET OR 1.31 ACRES

SURVEYORS STATEMENT

I, JEFFRY A. GUSTAFSON, A LICENSED SURVEYOR IN THE STATE OF COLORADO, DO HEREBY STATE THAT THE ABOVE PROPERTY DESCRIPTION AND ATTACHED EXHIBIT WERE PREPARED UNDER MY RESPONSIBLE CHARGE, AND ON THE BASIS OF MY KNOWLEDGE AND BELIEF ARE CORRECT

JEFFRY A. GUSTAFSON, LICENSED LAND SURVEYOR  
COLORADO LS NO. 29039  
FOR AND ON BEHALF OF LANDMARK CONSULTANTS, INC  
STEAMBOAT SPRINGS, CO 80477



 <a href="http://www.landmark-co.com">www.landmark-co.com</a>	PROJECT: 1012-056	<b>DISTRICT INCLUSION PARCEL</b> LOCATED IN THE SW1/4 SECTION 21, TOWNSHIP 6 NORTH, RANGE 84 WEST, 6TH P.M.; CITY OF STEAMBOAT SPRINGS, COUNTY OF ROUTT, STATE OF COLORADO	SHEET
	DATE: 9/7/22		1
	DRAWN BY: JAC		Of 2 Sheets
	CHECKED BY: BC		

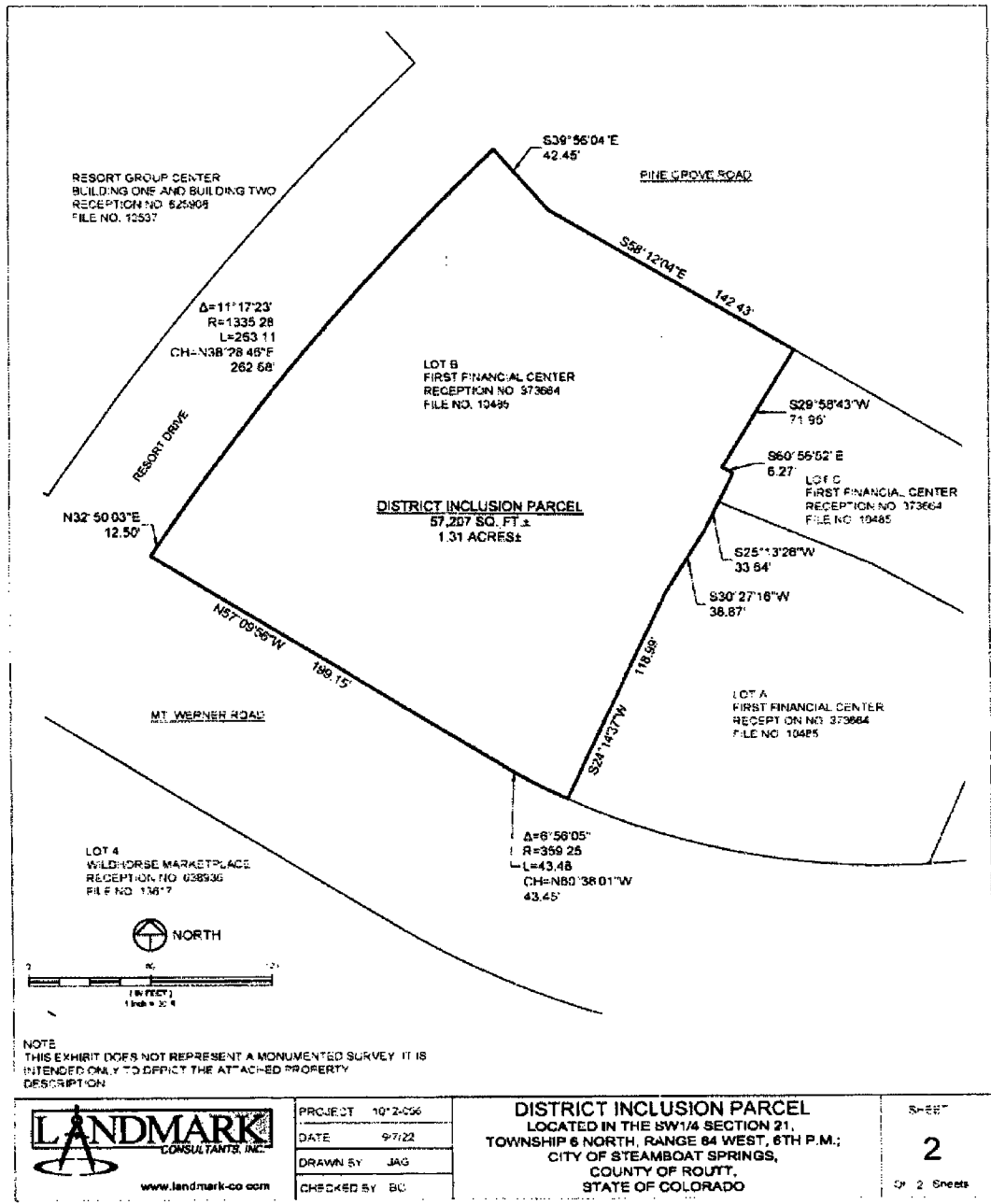

PROJECT	10-2-056
DATE	9/7/22
DRAWN BY	JAG
CHECKED BY	BC

**DISTRICT INCLUSION PARCEL**  
 LOCATED IN THE SW1/4 SECTION 21,  
 TOWNSHIP 6 NORTH, RANGE 84 WEST, 6TH P.M.;  
 CITY OF STEAMBOAT SPRINGS,  
 COUNTY OF ROUTT,  
 STATE OF COLORADO

SHEET  
**2**  
 OF 2 Sheets

**EXHIBIT A-2  
TO MOTION FOR ORDER FOR INCLUSION  
(Parcel P5 Legal Description)**

PROPERTY DESCRIPTION

THAT REAL PROPERTY LOCATED IN THE SE1/4 SECTION 21 AND IN THE NE1/4 SECTION 28, TOWNSHIP 6 NORTH, RANGE 84 WEST OF THE 6TH PRINCIPAL MERIDIAN, CITY OF STEAMBOAT SPRINGS, COUNTY OF ROUTT, STATE OF COLORADO, BEING MORE PARTICULARLY DESCRIBED AS FOLLOWS:

UNITS NO. C-9, C-11, C-12, C-13, C-15, C-16, C-17, C-19, C-20, AND C-21, SECOND SUPPLEMENT TO THE CONDOMINIUM MAP AND PLAT OF THE STEAMBOAT GRAND RESORT HOTEL AND CONDOMINIUM, AS RECORDED UNDER RECEPTION NO. 621749 AND IN FILE NO. 13510 IN THE ROUTT COUNTY RECORDS.

SURVEYORS STATEMENT

I, JEFFRY A. GUSTAFSON, A LICENSED SURVEYOR IN THE STATE OF COLORADO, DO HEREBY STATE THAT THE ABOVE PROPERTY DESCRIPTION AND ATTACHED EXHIBIT WERE PREPARED UNDER MY RESPONSIBLE CHARGE, AND ON THE BASIS OF MY KNOWLEDGE AND BELIEF, ARE CORRECT.

JEFFRY A. GUSTAFSON, LICENSED LAND SURVEYOR  
COLORADO LS NO. 29039  
FOR AND ON BEHALF OF LANDMARK CONSULTANTS INC  
STEAMBOAT SPRINGS, CO 80477



 <a href="http://www.landmark-co.com">www.landmark-co.com</a>	PROJECT: 1012-056	<b>DISTRICT INCLUSION PROPERTY</b> IN THE SE1/4 SECTION 21 & NE1/4 SECTION 28, TOWNSHIP 6 NORTH, RANGE 84 WEST, 6TH P.M., CITY OF STEAMBOAT SPRINGS, COUNTY OF ROUTT, STATE OF COLORADO	SHEET
	DATE: 1/3/2022		1
	DRAWN BY: JAC		Of 2 Sheets
	CHECKED BY: BC		

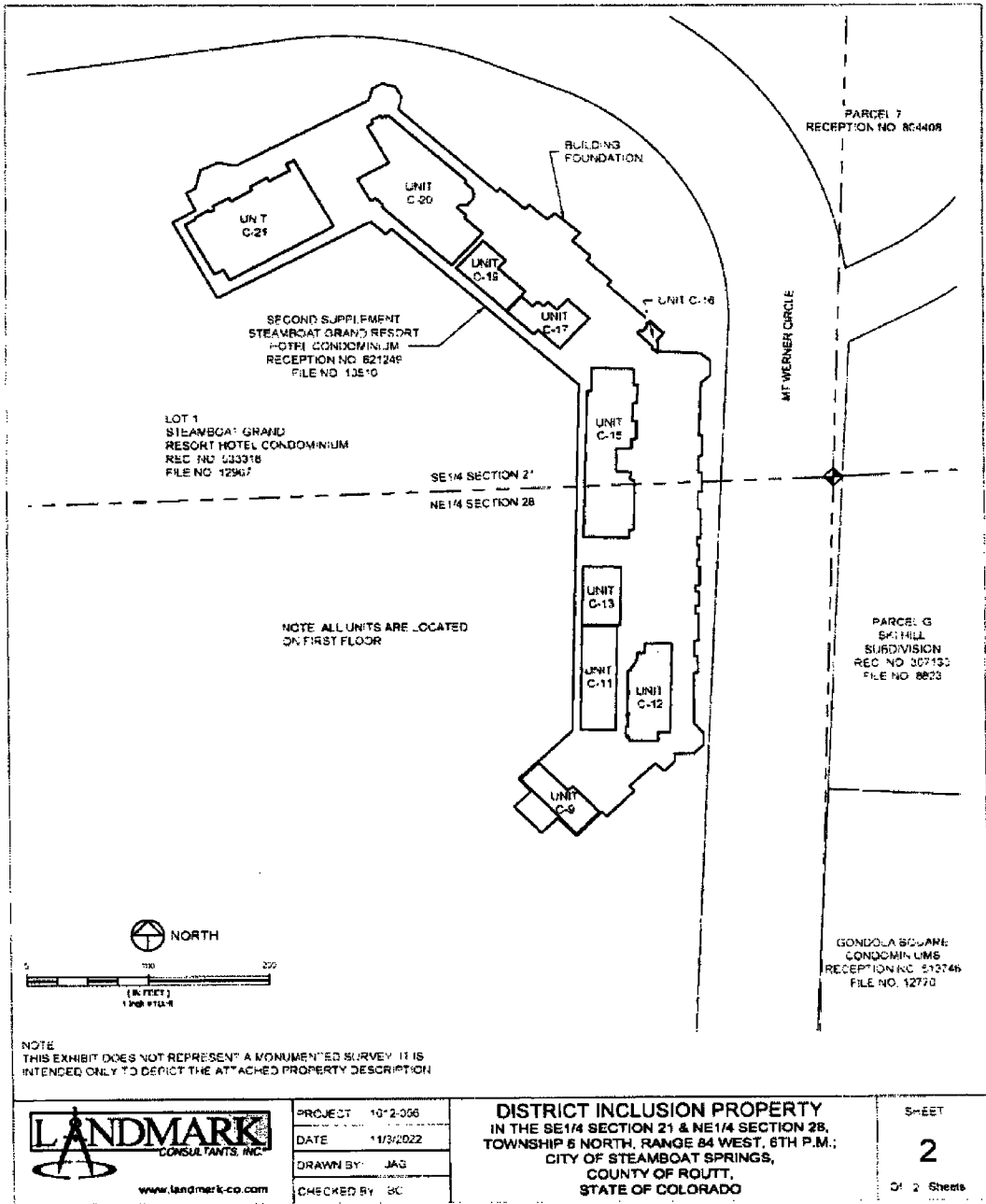

**EXHIBIT A-3  
TO MOTION FOR ORDER FOR INCLUSION  
(Parcel P8 Legal Description)**

PROPERTY DESCRIPTION

THAT REAL PROPERTY LOCATED IN THE NW1/4 SECTION 27, TOWNSHIP 8 NORTH, RANGE 84 WEST OF THE 6TH PRINCIPAL MERIDIAN, CITY OF STEAMBOAT SPRINGS, COUNTY OF ROUTT, STATE OF COLORADO, BEING MORE PARTICULARLY DESCRIBED AS FOLLOWS.

PORTIONS OF THAT REAL PROPERTY DESCRIBED AS PARCEL 2 IN RECEPTION NO. 804408 IN THE ROUTT COUNTY RECORDS:

CONSISTING OF UNITS NO. A-1, A-3, A-4, A-5, A-6 AND 4-7, BUILDING A, AND UNIT NO. B-1, BUILDING B, AND UNITS NO. C-3 AND C-4, BUILDING C, AND UNIT E-2, BUILDING E, AND UNITS NO. F-2, F-3, F-4 AND F-5, BUILDING F, GONDOLA SQUARE CONDOMINIUMS.

SURVEYORS STATEMENT

I, JEFFRY A. GUSTAFSON, A LICENSED SURVEYOR IN THE STATE OF COLORADO, DO HEREBY STATE THAT THE ABOVE PROPERTY DESCRIPTION AND ATTACHED EXHIBIT WERE PREPARED UNDER MY RESPONSIBLE CHARGE, AND ON THE BASIS OF MY KNOWLEDGE AND BELIEF ARE CORRECT.

JEFFRY A. GUSTAFSON, LICENSED LAND SURVEYOR  
COLORADO LS. NO. 29039  
FOR AND ON BEHALF OF LANDMARK CONSULTANTS, INC.  
STEAMBOAT SPRINGS, CO 80477



PROJECT	1912-056
DATE	11/02/2022
DRAWN BY	JAG
CHECKED BY	BC

**DISTRICT INCLUSION PROPERTY**  
LOCATED IN THE NW1/4 SECTION 27,  
TOWNSHIP 8 NORTH, RANGE 84 WEST, 6TH P.M.,  
CITY OF STEAMBOAT SPRINGS,  
COUNTY OF ROUTT,  
STATE OF COLORADO

SHEET  
**1**  
Of 4 Sheets

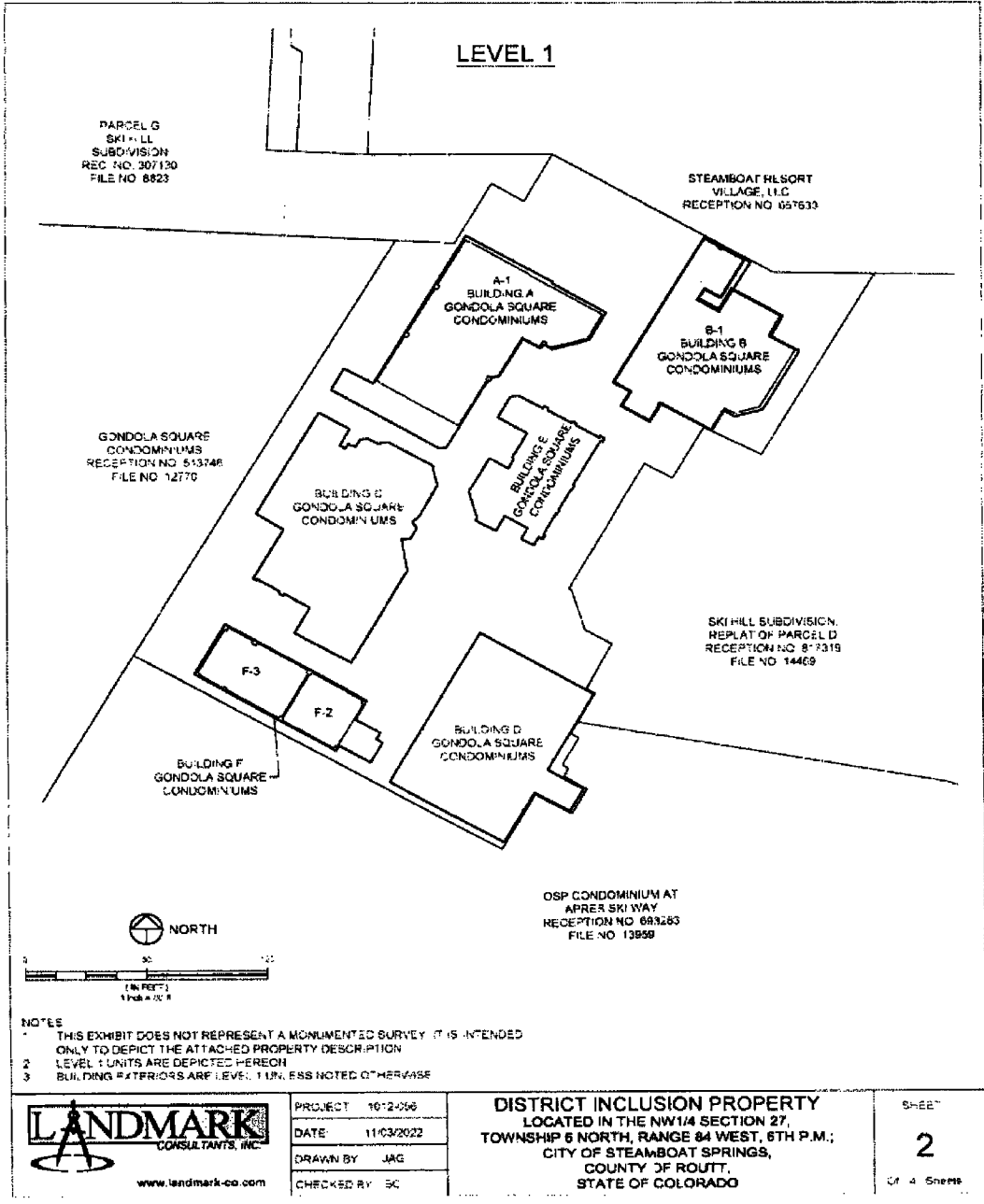

PROJECT 1612-056  
 DATE 11/03/2022  
 DRAWN BY JAG  
 CHECKED BY BC

**DISTRICT INCLUSION PROPERTY**  
 LOCATED IN THE NW1/4 SECTION 27,  
 TOWNSHIP 6 NORTH, RANGE 84 WEST, 6TH P.M.,  
 CITY OF STEAMBOAT SPRINGS,  
 COUNTY OF ROUTT,  
 STATE OF COLORADO

SHEET  
**2**  
 Of 4 Sheets

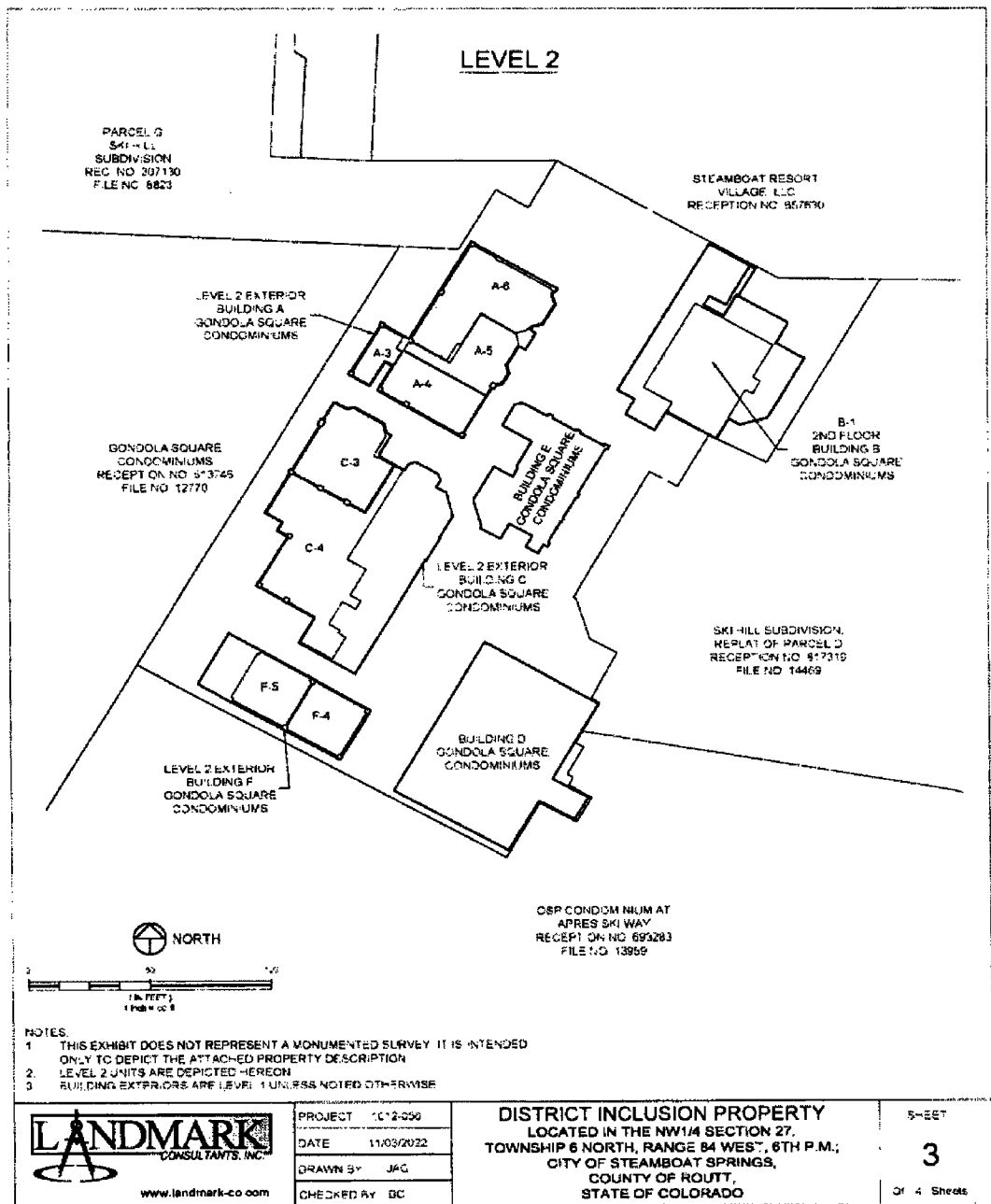

- NOTES
1. THIS EXHIBIT DOES NOT REPRESENT A MONUMENTED SURVEY. IT IS INTENDED ONLY TO DEPICT THE ATTACHED PROPERTY DESCRIPTION.
  2. LEVEL 2 UNITS ARE DEPICTED HEREON.
  3. BUILDING EXTERIORS ARE LEVEL 1 UNLESS NOTED OTHERWISE.

**LANDMARK**  
CONSULTANTS, INC.  
www.landmark-co.com

PROJECT	C12-250
DATE	11/03/2022
DRAWN BY	JAG
CHECKED BY	BC

**DISTRICT INCLUSION PROPERTY**  
LOCATED IN THE NW1/4 SECTION 27,  
TOWNSHIP 6 NORTH, RANGE 84 WEST, 6TH P.M.;  
CITY OF STEAMBOAT SPRINGS,  
COUNTY OF ROUFF,  
STATE OF COLORADO

SHEET	3
Of 4 Sheets	

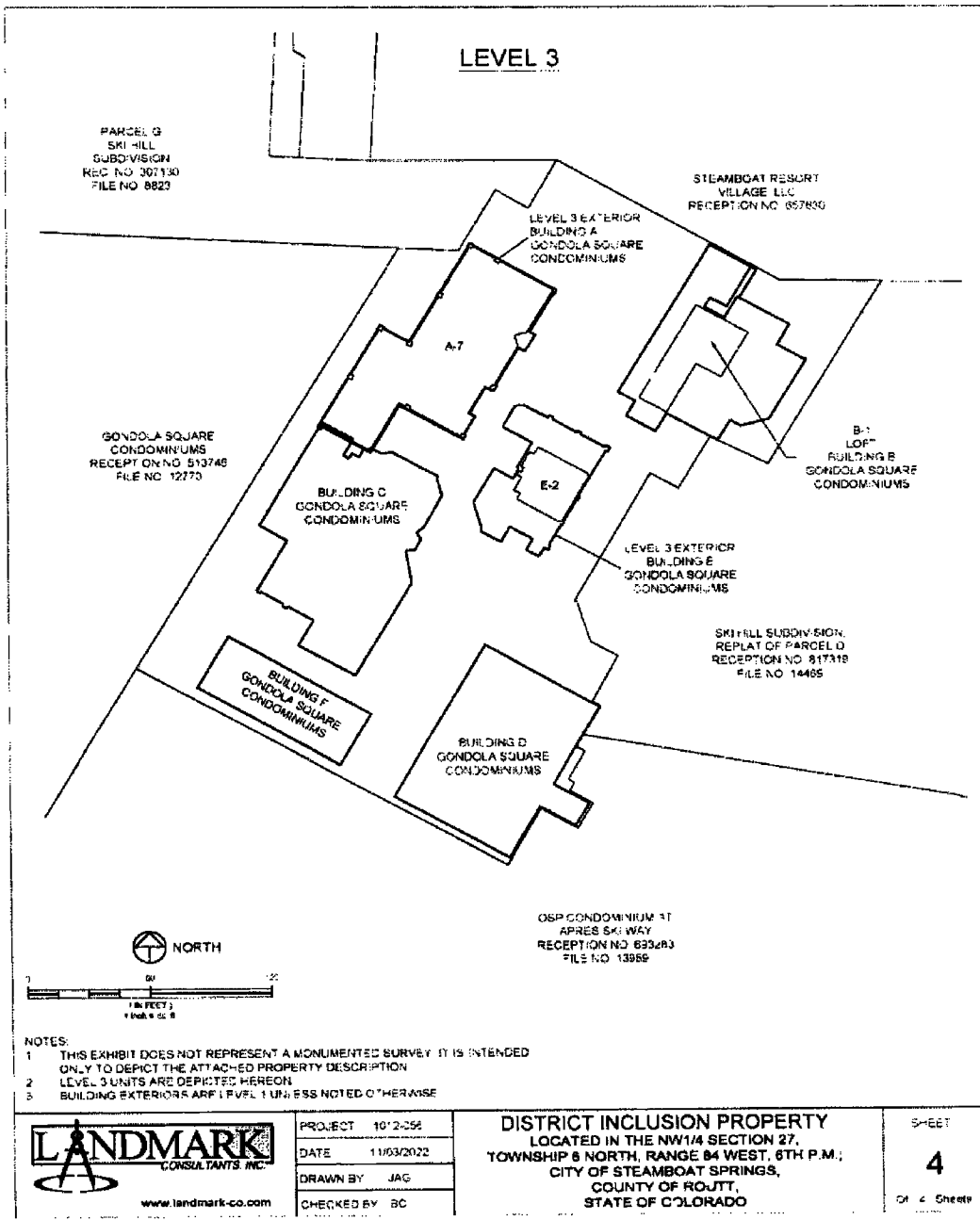

**EXHIBIT A-4  
TO MOTION FOR ORDER FOR INCLUSION  
(Parcel P9 Legal Description)**

PROPERTY DESCRIPTION

DISTRICT INCLUSION PARCEL

A PARCEL OF LAND LOCATED IN THE NW1/4 SECTION 27 TOWNSHIP 6 NORTH, RANGE 84 WEST OF THE 6TH PRINCIPAL MERIDIAN, CITY OF STEAMBOAT SPRINGS COUNTY OF ROUTT, STATE OF COLORADO, BEING MORE PARTICULARLY DESCRIBED AS FOLLOWS:

LOT 1, SKI HILL SUBDIVISION, REPLAT OF PARCEL D, AS RECORDED UNDER RECEPTION NO. 817319 AND IN FILE NO. 14469 IN THE ROUTT COUNTY RECORDS

CONTAINING A CALCULATED AREA OF 1.59 ACRES.

SURVEYORS STATEMENT

I, JEFFRY A. GUSTAFSON, A LICENSED SURVEYOR IN THE STATE OF COLORADO, DO HEREBY STATE THAT THE ABOVE PROPERTY DESCRIPTION AND ATTACHED EXHIBIT WERE PREPARED UNDER MY RESPONSIBLE CHARGE, AND ON THE BASIS OF MY KNOWLEDGE AND BELIEF ARE CORRECT.

JEFFRY A. GUSTAFSON, LICENSED LAND SURVEYOR  
COLORADO LS NO. 29039  
FOR AND ON BEHALF OF LANDMARK CONSULTANTS, INC.  
STEAMBOAT SPRINGS, CO 80477



PROJECT: 1012 056  
DATE: 11/23/22  
DRAWN BY: JAG  
CHECKED BY: RC

**DISTRICT INCLUSION PARCEL**  
LOCATED IN THE NW1/4 SECTION 27,  
TOWNSHIP 6 NORTH, RANGE 84 WEST, 6TH P.M.,  
CITY OF STEAMBOAT SPRINGS,  
COUNTY OF ROUTT,  
STATE OF COLORADO

SHEET  
**1**  
Of 2 Sheets

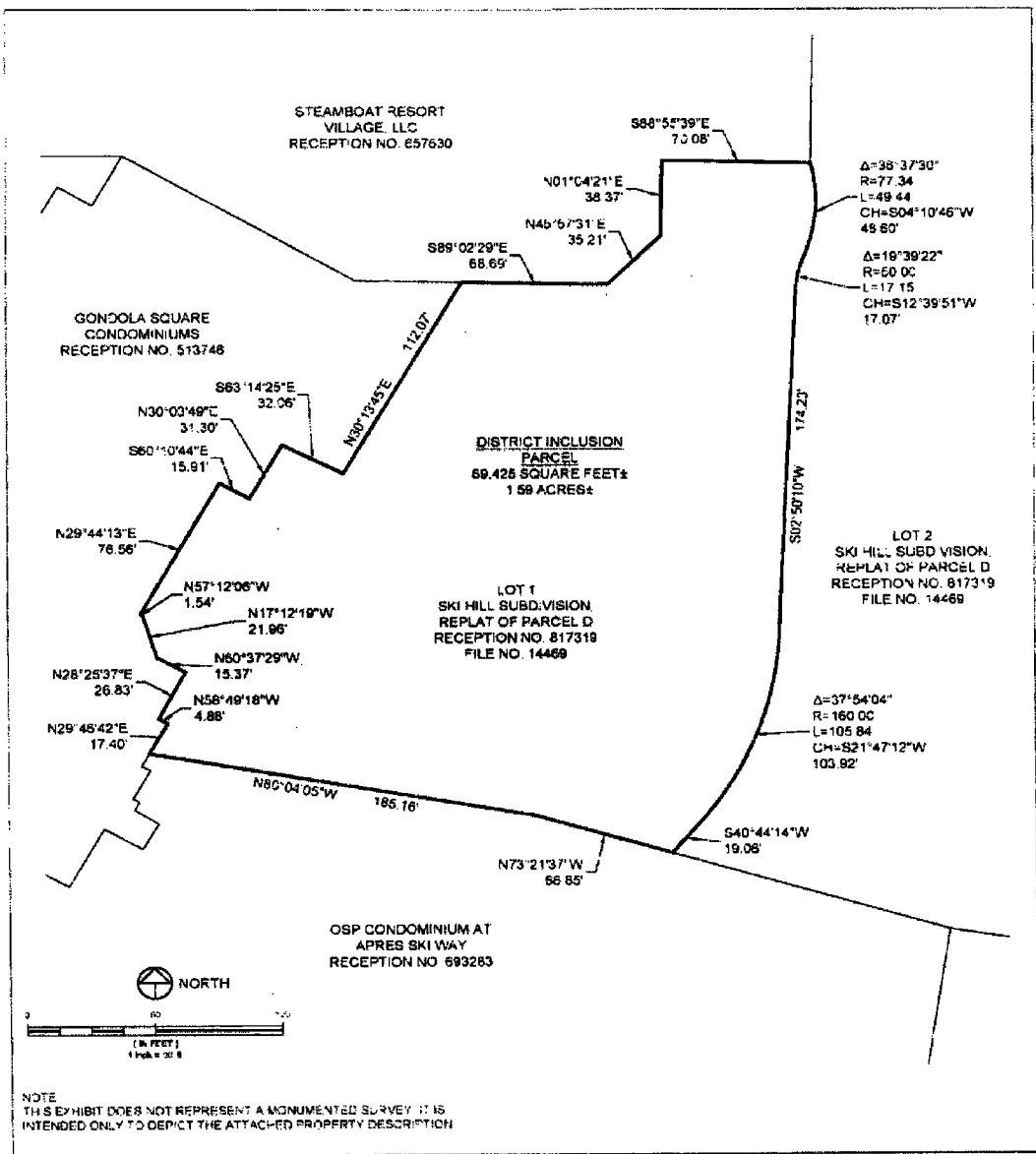

NOTE: THIS EXHIBIT DOES NOT REPRESENT A MONUMENTED SURVEY. IT IS INTENDED ONLY TO DEPICT THE ATTACHED PROPERTY DESCRIPTION.

 www.landmark-co.com	PROJECT: 1012-05E	<b>DISTRICT INCLUSION PARCEL</b> LOCATED IN THE NW1/4 SECTION 27, TOWNSHIP 6 NORTH, RANGE 84 WEST, 6TH P.M., CITY OF STEAMBOAT SPRINGS, COUNTY OF ROUTT, STATE OF COLORADO	SHEET
	DATE: 11-03-22		2
	DRAWN BY: JAG		OF 2 Sheets
	CHECKED BY: BC		

**EXHIBIT A-5  
TO MOTION FOR ORDER FOR INCLUSION  
(Parcel P10 Legal Description)**

PROPERTY DESCRIPTION

THAT REAL PROPERTY LOCATED IN THE NW1/4 SECTION 27, TOWNSHIP 8 NORTH, RANGE 84 WEST OF THE 6TH PRINCIPAL MERIDIAN, CITY OF STEAMBOAT SPRINGS, COUNTY OF ROUTT STATE OF COLORADO, BEING MORE PARTICULARLY DESCRIBED AS FOLLOWS

CONDOMINIUM UNITS C.111, C.112, AND C.315, OSP CONDOMINIUM AT APRES SKI WAY AS RECORDED UNDER RECEPTION NO. 693283 AND IN FILE NO. 13998 IN THE ROUTT COUNTY RECORDS.

SURVEYORS STATEMENT

I, JEFFRY A. GUSTAFSON, A LICENSED SURVEYOR IN THE STATE OF COLORADO, DO HEREBY STATE THAT THE ABOVE PROPERTY DESCRIPTION AND ATTACHED EXHIBIT WERE PREPARED UNDER MY RESPONSIBLE CHARGE AND ON THE BASIS OF MY KNOWLEDGE AND BELIEF ARE CORRECT

JEFFRY A. GUSTAFSON, LICENSED LAND SURVEYOR  
COLORADO LS NO. 29039  
FOR AND ON BEHALF OF LANDMARK CONSULTANTS, INC  
STEAMBOAT SPRINGS, CO 80477



PROJECT	1012-066
DATE	11/03/2022
DRAWN BY	JAG
CHECKED BY	BC

**DISTRICT INCLUSION PROPERTY**  
LOCATED IN THE NW1/4 SECTION 27,  
TOWNSHIP 8 NORTH, RANGE 84 WEST, 6TH P.M.;  
CITY OF STEAMBOAT SPRINGS,  
COUNTY OF ROUTT,  
STATE OF COLORADO

SHEET  
**1**  
Of 2 Sheets

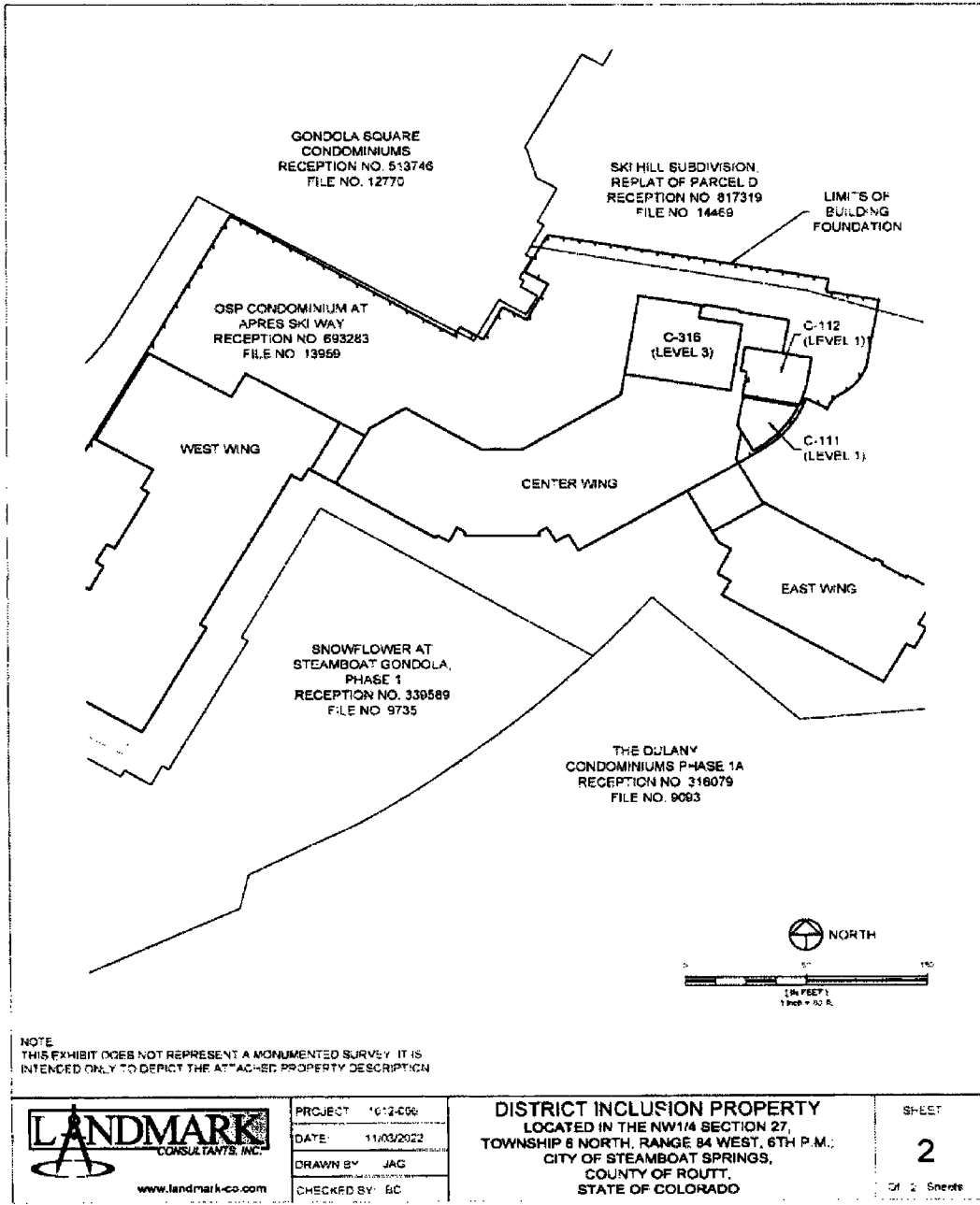

**EXHIBIT A-6  
TO MOTION FOR ORDER FOR INCLUSION  
(Parcel P11 Legal  
Description)**

**PROPERTY DESCRIPTION**

THAT REAL PROPERTY LOCATED IN THE SW1/4 SECTION 22 TOWNSHIP 6 NORTH, RANGE 84 WEST OF THE 6TH PRINCIPAL MERIDIAN, CITY OF STEAMBOAT SPRINGS, COUNTY OF ROUNTT, STATE OF COLORADO, BEING MORE PARTICULARLY DESCRIBED AS FOLLOWS

CONDOMINIUM UNITS C-1C, C-2C AND A-105C, TORIAN PLUM CONDOMINIUMS, AMENDED MAP AS RECORDED UNDER RECEPTION NO. 349836 AND IN FILE NO. 9947 IN THE ROUNTT COUNTY RECORDS.

**SURVEYORS STATEMENT**

I, JEFFRY A. GUSTAFSON, A LICENSED SURVEYOR IN THE STATE OF COLORADO DO HEREBY STATE THAT THE ABOVE PROPERTY DESCRIPTION AND ATTACHED EXHIBIT WERE PREPARED UNDER MY RESPONSIBLE CHARGE, AND ON THE BASIS OF MY KNOWLEDGE AND BELIEF ARE CORRECT

JEFFRY A GUSTAFSON, LICENSED LAND SURVEYOR  
COLORADO LS NO. 29039  
FOR AND ON BEHALF OF LANDMARK CONSULTANTS, INC  
STEAMBOAT SPRINGS, CO 80477



PROJECT 101205E  
DATE 1/15/2022  
DRAWN BY JAD  
CHECKED BY BC

**DISTRICT INCLUSION PROPERTY**  
LOCATED IN THE SW1/4 SECTION 22,  
TOWNSHIP 6 NORTH, RANGE 84 WEST, 6TH P.M.:  
CITY OF STEAMBOAT SPRINGS,  
COUNTY OF ROUNTT,  
STATE OF COLORADO

SHEET  
**1**  
Of 1 Sheets

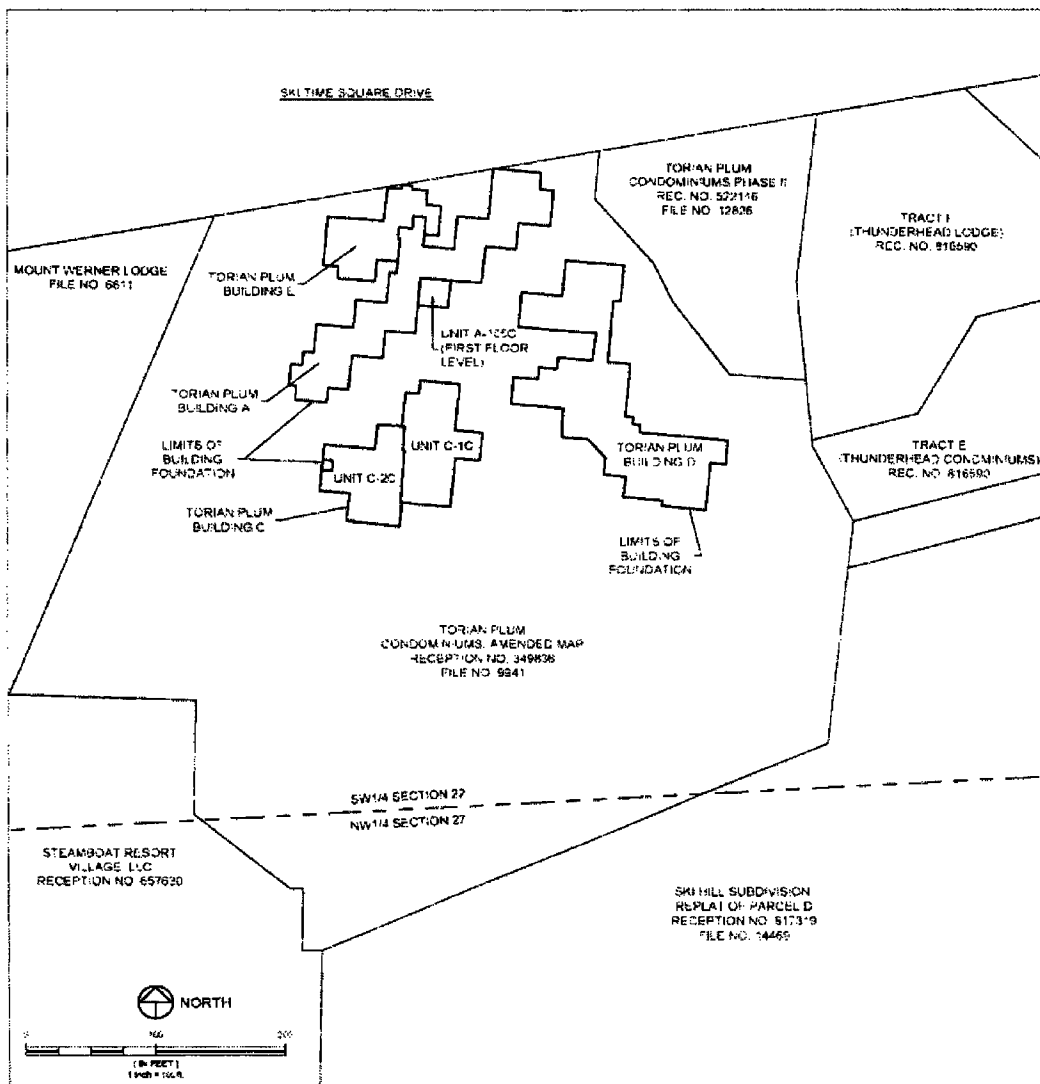

NOTE  
 THIS EXHIBIT DOES NOT REPRESENT A MONUMENTED SURVEY AND IS  
 INTENDED ONLY TO DEPICT THE ATTACHED PROPERTY DESCRIPTION

 <p>www.landmark-co.com</p>	PROJECT 1012-008	<b>DISTRICT INCLUSION PROPERTY</b> LOCATED IN THE SW 1/4 SECTION 22, TOWNSHIP 8 NORTH, RANGE 84 WEST, 6TH P.M.; CITY OF STEAMBOAT SPRINGS, COUNTY OF ROUTT, STATE OF COLORADO	SHEET
	DATE 11/5/2022		2
	DRAWN BY JAG		Of 2 Sheets
	CHECKED BY BC		

DISTRICT COURT, ROUTT COUNTY, COLORADO Court Address: 1955 Shield Drive, Unit 200 Steamboat Springs, CO 80487 Telephone: (970) 879-5020		DATE FILED: June 11, 2024 6:54:58 AM 
<b>Petitioner:</b> MOUNTAIN AREA METROPOLITAN DISTRICT NO. 1		▲ COURT USE ONLY ▲ Case Number: 2023CV030069 Division: 2B Courtroom: ____
<b>By the Court:</b>		
<b>ORDER FOR INCLUSION</b> <b>(Parcel P4 - Meadows to GTC Gondola ROW)</b>		

THIS MATTER comes before the Court pursuant to § 32-1-401(1), C.R.S., on Motion for an Order for Inclusion of property into the boundaries of the Mountain Area Metropolitan District No. 1, City of Steamboat Springs, Routt County, Colorado (the "District"). This Court, being fully advised in the premises, and there being no objection filed by any person, hereby ORDERS:

1. That the real property set forth in **Exhibit A**, attached hereto and incorporated herein by this reference (the "Property"), shall be and is hereby included within the boundaries of the District.
2. That, in accordance with § 32-1-402(1)(b), C.R.S., after the date of this Order, the Property shall be subject to all of the taxes and charges imposed by the District and shall be liable for its proportionate share of existing bonded indebtedness of the District, except as owners may be exempt by law.
3. In accordance with § 32-1-402(1)(c), C.R.S., the Property shall be liable for its proportionate share of annual operation and maintenance charges and the cost of facilities of the District and taxes, rates, fees, tolls, or charges shall be certified and levied or assessed therefor.

4. In accordance with § 32-1-402(1)(f), C.R.S., the District's facility and service standards which are applied within the included area shall be compatible with the facility and service standards of adjacent municipalities.

5. The District shall file this order in accordance with the provisions of § 32-1-105, C.R.S.

DONE AND EFFECTIVE THIS 11th DAY OF June 2024.

BY THE COURT:

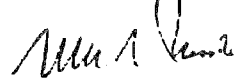

\_\_\_\_\_  
District Court Judge

**EXHIBIT A  
TO ORDER FOR INCLUSION  
(Parcel P4 - Meadows to GTC Gondola ROW)**

TRAM LOT, ACCORDING TO THE FINAL PLAT FOR THE FIFTH SUPPLEMENT TO THE CONDOMINIUM MAP AND PLAT OF THE STEAMBOAT GRAND RESORT HOTEL CONDOMINIUM RECORDED ON MAY 17, 2024 AT RECEPTION NO. 853121, COUNTY OF ROUTT, STATE OF COLORADO.

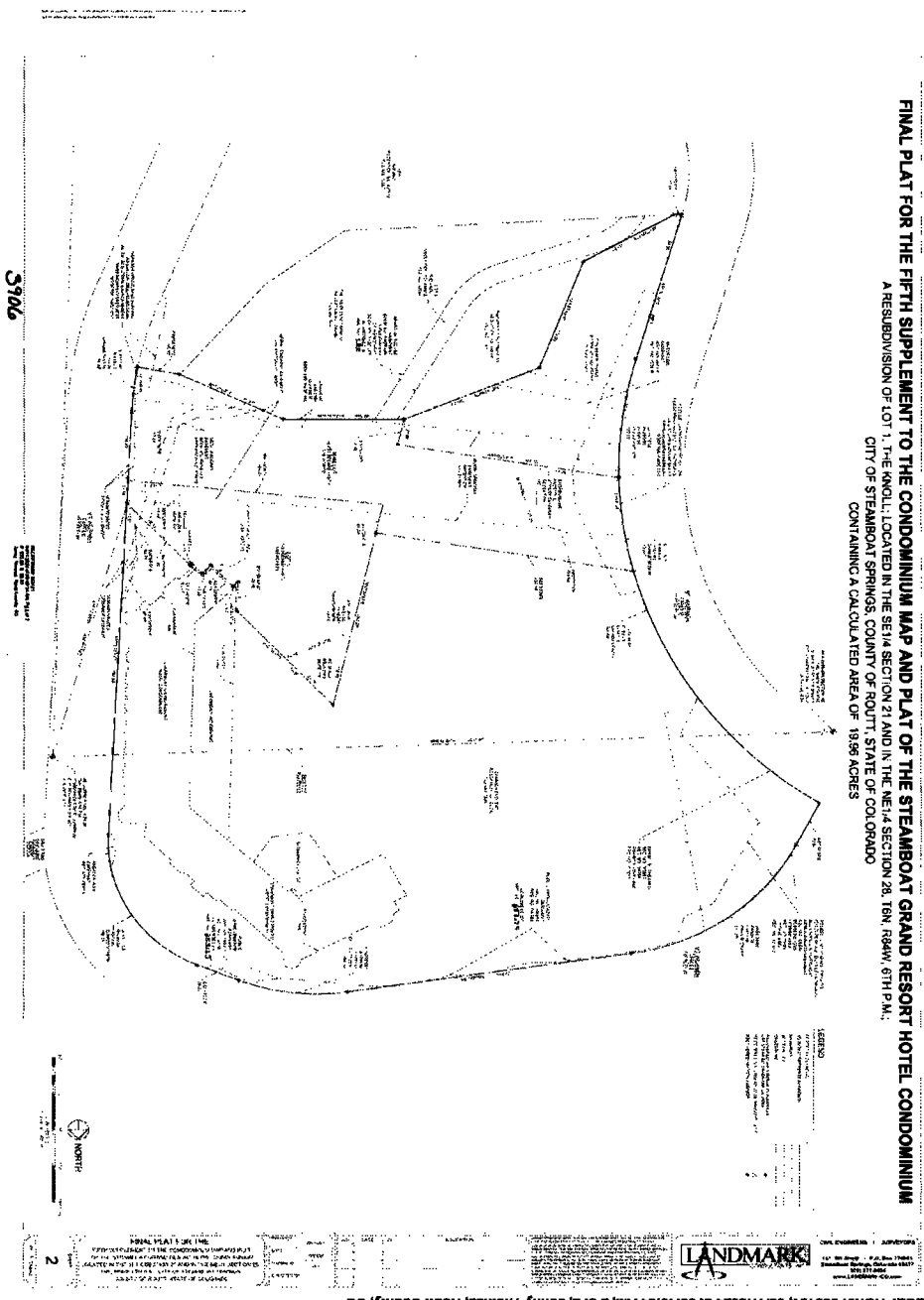

RECEPTION#: 853121, 05/17/2024 at 09:40:34 AM, 2 of 2, Jenny Thomas, Routt County, CO

DISTRICT COURT, ROUTT COUNTY, COLORADO Court Address: 1955 Shield Drive, Unit 200 Steamboat Springs, CO 80487 Telephone: (970) 879-5020		DATE FILED: June 21, 2024 10:07 AM CERTIFIED TO BE A FULL TRUE AND CORRECT COPY OF ORIGINAL IN MY CUSTODY DATED: <u>6/21/24</u> CLERK OF COURT BY: <u>[Signature]</u> BY DEPUTY
Petitioner: MOUNTAIN AREA METROPOLITAN DISTRICT NO. 2		▲ COURT USE ONLY ▲ Case Number: 2023CV030069 Division: 2B Courtroom: _____
By the Court:		
<b>ORDER FOR INCLUSION</b> (Parcel P4 - Amble)		

THIS MATTER comes before the Court pursuant to § 32-1-401(1), C.R.S., on Motion for an Order for Inclusion of property into the boundaries of the Mountain Area Metropolitan District No. 2, City of Steamboat Springs, Routt County, Colorado (the "District"). This Court, being fully advised in the premises, and there being no objection filed by any person, hereby ORDERS:

1. That the real property set forth in **Exhibit A**, attached hereto and incorporated herein by this reference (the "Property"), shall be and is hereby included within the boundaries of the District.
2. That, in accordance with § 32-1-402(1)(b), C.R.S., after the date of this Order, the Property shall be subject to all of the taxes and charges imposed by the District and shall be liable for its proportionate share of existing bonded indebtedness of the District, except as owners may be exempt by law.
3. In accordance with § 32-1-402(1)(c), C.R.S., the Property shall be liable for its proportionate share of annual operation and maintenance charges and the cost of facilities of the District and taxes, rates, fees, tolls, or charges shall be certified and levied or assessed therefor.

4. In accordance with § 32-1-402(1)(f), C.R.S., the District's facility and service standards which are applied within the included area shall be compatible with the facility and service standards of adjacent municipalities.

5. The District shall file this order in accordance with the provisions of § 32-1-105, C.R.S.

DONE AND EFFECTIVE THIS 11th DAY OF June 2024.

BY THE COURT:



\_\_\_\_\_  
District Court Judge

**EXHIBIT A  
TO ORDER FOR INCLUSION  
(Parcel P4 - Amble)**

**LOT 1, ACCORDING TO THE FINAL PLAT FOR THE FIFTH SUPPLEMENT TO THE  
CONDOMINIUM MAP AND PLAT OF THE STEAMBOAT GRAND RESORT HOTEL  
CONDOMINIUM RECORDED ON MAY 17, 2024 AT RECEPTION NO. 853121, COUNTY  
OF ROUTT, STATE OF COLORADO.**

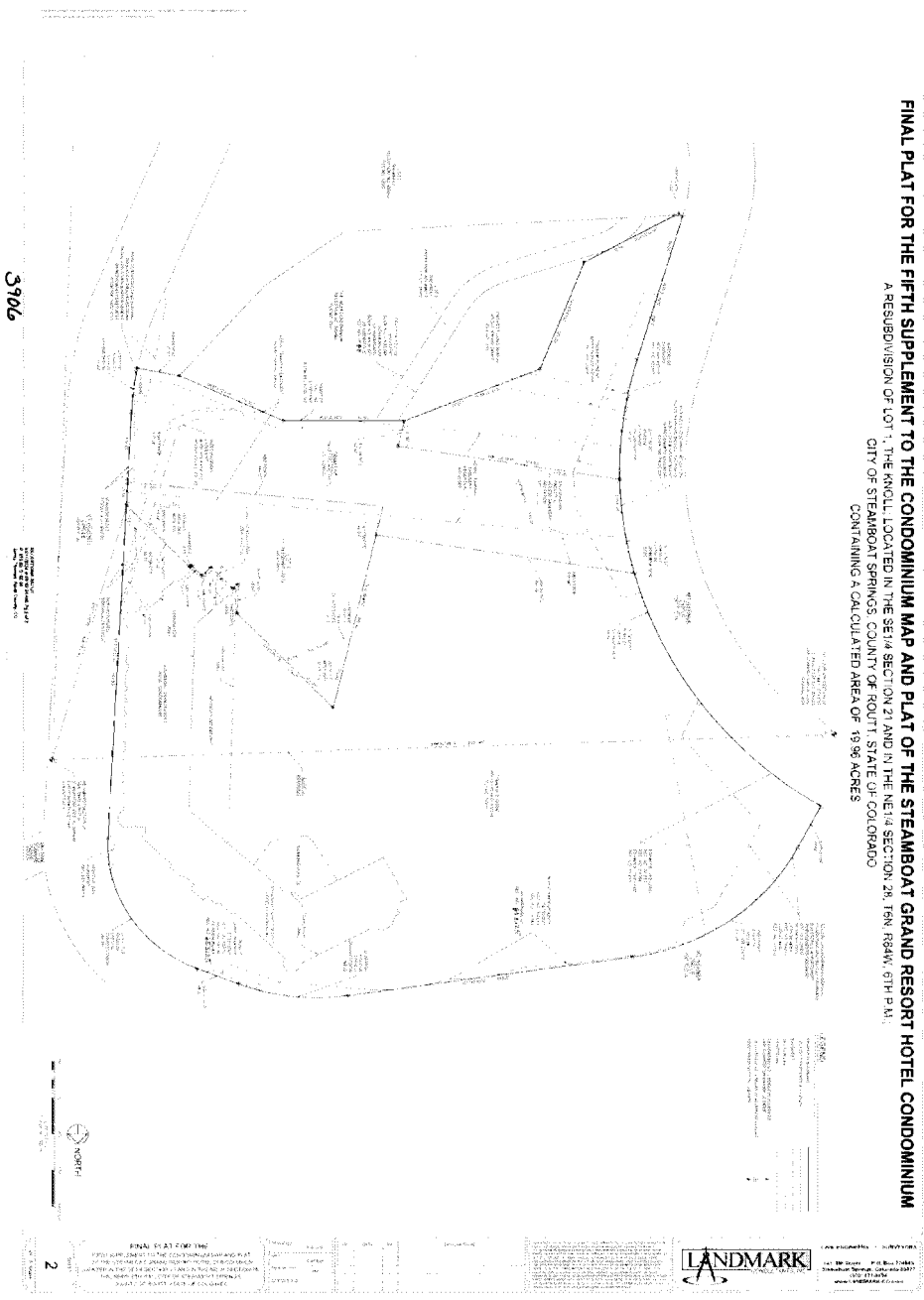

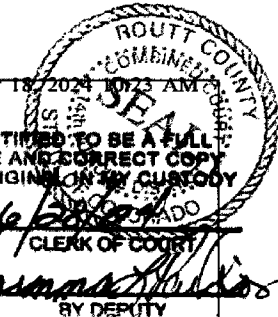
DISTRICT COURT, ROUTT COUNTY, COLORADO  Court Address: 1955 Shield Drive, Unit 200 Steamboat Springs, CO 80487  Telephone: (970) 879-5020	DATE FILED: May 18, 2024 10:23 AM   CERTIFIED TO BE A FULL TRUE AND CORRECT COPY OF ORIGINAL ON FILED COPY  DATED 6/20/24 BY DEPUTY
Petitioner:  MOUNTAIN AREA METROPOLITAN DISTRICT NO. 3	▲ COURT USE ONLY ▲
By the Court:	Case Number: 2023CV030069  Division: 2B  Courtroom: ____
<b>ORDER FOR INCLUSION (Parcel P12)</b>	

THIS MATTER comes before the Court pursuant to § 32-1-401(1), C.R.S., on Motion for an Order for Inclusion of property into the boundaries of the Mountain Area Metropolitan District No. 3, City of Steamboat Springs, Routt County, Colorado (the "District"). This Court, being fully advised in the premises, and there being no objection filed by any person, hereby ORDERS:

1. That the real property set forth in **Exhibit A**, attached hereto and incorporated herein by this reference (the "Property"), shall be and is hereby included within the boundaries of the District.
2. That, in accordance with § 32-1-402(1)(b), C.R.S., after the date of this Order, the Property shall be subject to all of the taxes and charges imposed by the District and shall be liable for its proportionate share of existing bonded indebtedness of the District, except as owners may be exempt by law.
3. In accordance with § 32-1-402(1)(c), C.R.S., the Property shall be liable for its proportionate share of annual operation and maintenance charges and the cost of facilities of the District and taxes, rates, fees, tolls, or charges shall be certified and levied or assessed therefor.

4. In accordance with § 32-1-402(1)(f), C.R.S., the District's facility and service standards which are applied within the included area shall be compatible with the facility and service standards of adjacent municipalities.

5. The District shall file this order in accordance with the provisions of § 32-1-105, C.R.S.

DONE AND EFFECTIVE THIS 18th DAY OF May 2024.

BY THE COURT:

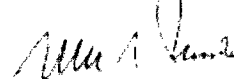

\_\_\_\_\_  
District Court Judge

**EXHIBIT A-1  
TO ORDER FOR INCLUSION  
(Parcel P12 Legal Description)**

PROPERTY DESCRIPTION

PARCEL OF LAND

A PARCEL OF LAND LOCATED IN THE SW1/4 SECTION 22, TOWNSHIP 8 NORTH, RANGE 84 WEST OF THE 6TH PRINCIPAL MERIDIAN, CITY OF STEAMBOAT SPRINGS, COUNTY OF ROUTT, STATE OF COLORADO BEING MORE PARTICULARLY DESCRIBED AS FOLLOWS:

THAT PARCEL OF LAND DESCRIBED IN EXHIBIT A IN RECEPTION NO. 816590 IN THE ROUTT COUNTY RECORDS CONTAINING A CALCULATED AREA OF 98.028 SQUARE FEET OR 2.25 ACRES

**SURVEYORS STATEMENT**

I, JEFFRY A. GUSTAFSON, A LICENSED SURVEYOR IN THE STATE OF COLORADO DO HEREBY STATE THAT THE ABOVE PROPERTY DESCRIPTION AND ATTACHED EXHIBIT WERE PREPARED UNDER MY RESPONSIBLE CHARGE, AND ON THE BASIS OF MY KNOWLEDGE AND BELIEF ARE CORRECT

JEFFRY A. GUSTAFSON, LICENSED LAND SURVEYOR  
COLORADO LS NO. 29039  
FOR AND ON BEHALF OF LANDMARK CONSULTANTS, INC.  
STEAMBOAT SPRINGS, CO 80477



PROJECT	1012-058
DATE	8/24/2022
DRAWN BY	BC
CHECKED BY	JAG

**DISTRICT INCLUSION PARCEL**  
LOCATED IN THE SW1/4 SECTION 22,  
TOWNSHIP 8 NORTH, RANGE 84 WEST, 6TH P.M.,  
CITY OF STEAMBOAT SPRINGS,  
COUNTY OF ROUTT,  
STATE OF COLORADO

SHEET  
**1**  
Of 2 Sheets

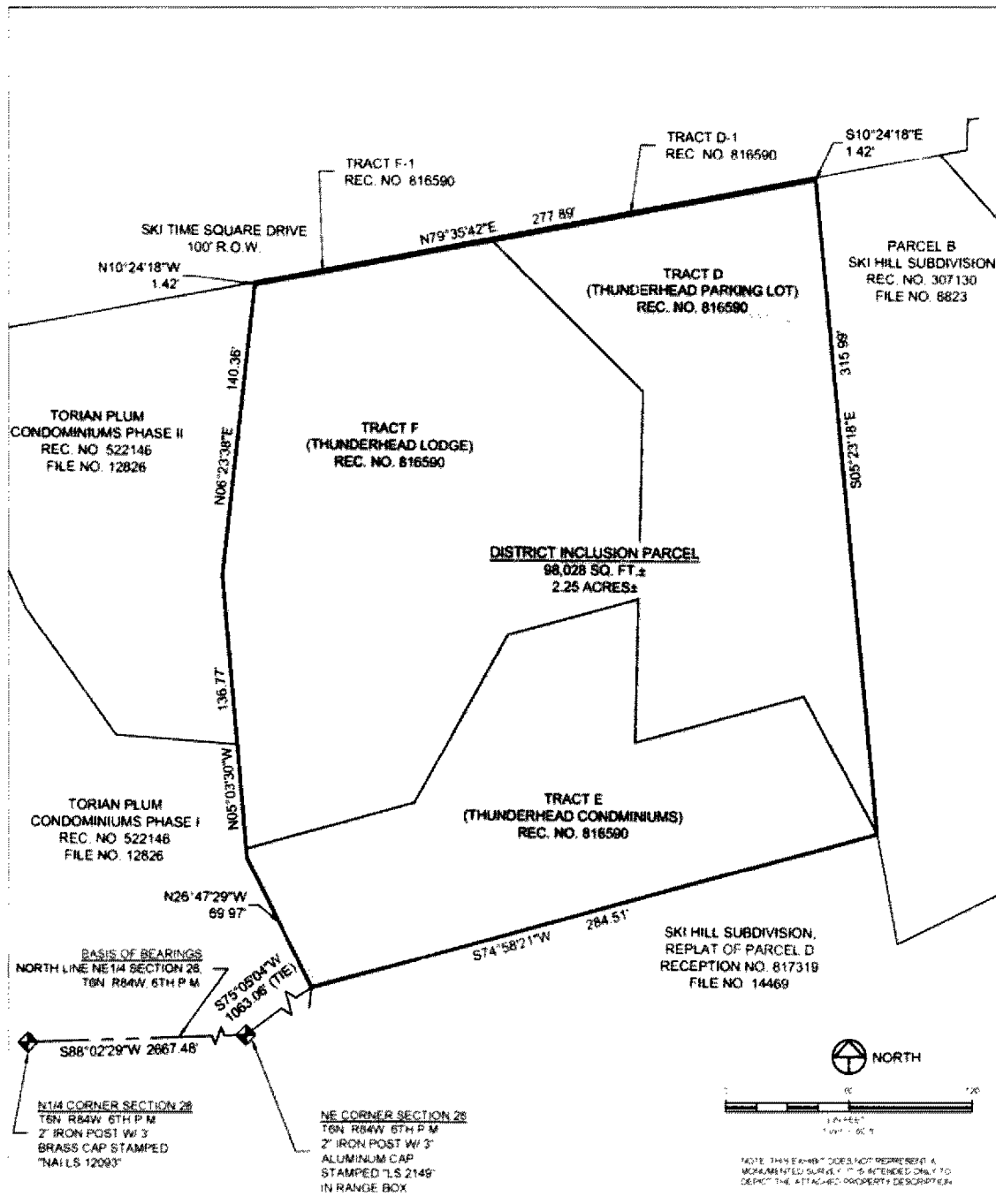

 www.landmark-co.com	PROJECT 1012-056	<b>DISTRICT INCLUSION PARCEL</b> LOCATED IN THE SW 1/4 SECTION 22, TOWNSHIP 6 NORTH, RANGE 84 WEST, 6TH P.M.; CITY OF STEAMBOAT SPRINGS, COUNTY OF ROUTT, STATE OF COLORADO	SHEET
	DATE 9/24/2022		2
	DRAWN BY BC		Of 2 Sheets
	CHECKED BY JAG		

<b>DISTRICT COURT, ROUTT COUNTY, COLORADO</b>  Court Address: 1955 Shield Drive, Unit 200 Steamboat Springs, CO 80487 Telephone: (970) 879-5020	DATE FILED February 11, 2025 4:54 PM
<b>Petitioner:</b>  MOUNTAIN AREA METROPOLITAN DISTRICT NO. 1	<b>▲ COURT USE ONLY ▲</b>
<b>By the Court:</b>	
	Case Number: 2023CV030069  Division: 2B  Courtroom:
<b>AMENDED ORDER FOR INCLUSION (Parcel P1)</b>	

THIS MATTER comes before the Court, on Motion for Amended Order for Inclusion filed by the Board of Directors of Mountain Area Metropolitan District No. 1, City of Steamboat Springs, Routt County, Colorado (the "District"). This Court, being fully advised in the premises, and there being no objection filed by any person, hereby ORDERS:

1. The District's Motion is hereby granted.
2. The legal description attached hereto as **Exhibit A** corrects the scrivener's errors in the original legal description of the property included in the boundaries of the District and shall replace the legal description attached as Exhibit A to the Order of Inclusion issued by the Court on March 11, 2024 (the "Original Order").
3. The District shall record this Order in accordance with the provisions of Section 32-1-105, C.R.S.

4. This Order shall be effective *nunc pro tunc* to the date of the Original Order.

DONE AND EFFECTIVE THIS 11th DAY OF February, 2025.

BY THE COURT:

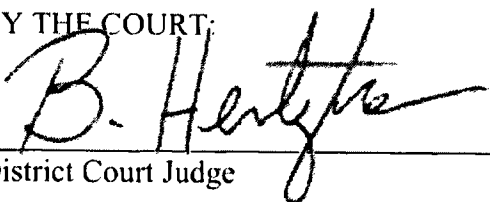
  
\_\_\_\_\_  
District Court Judge

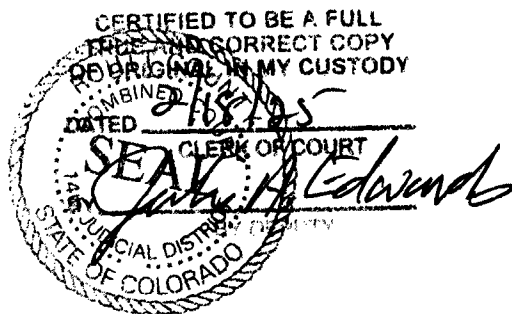

**EXHIBIT A**  
**(Legal Description of Inclusion Property)**

PROPERTY DESCRIPTION

DISTRICT INCLUSION PARCEL

A PARCEL OF LAND LOCATED IN THE SW1/4 SECTION 21, TOWNSHIP 6 NORTH, RANGE 84 WEST OF THE 6TH PRINCIPAL MERIDIAN; CITY OF STEAMBOAT SPRINGS, COUNTY OF ROUTT. STATE OF COLORADO, BEING MORE PARTICULARLY DESCRIBED AS FOLLOWS:

LOT B, FIRST FINANCIAL CENTER, AS RECORDED UNDER RECEPTION NO. 373664 AND IN FILE NO. 10485 IN THE ROUTT COUNTY RECORDS.

CONTAINING A CALCULATED AREA OF 57,207 SQUARE FEET OR 1.31 ACRES.

**EXCLUDING THE FOLLOWING PARCELS:**

PROPERTY DESCRIPTION

MOUNTAIN AREA METROPOLITAIN DISTRICT NO. 2

A PARCEL OF LAND, BEING A PORTION OF LOT B, FIRST FINANCIAL CENTER, AS RECORDED UNDER RECEPTION NO. 373664 AND IN FILE NO. 10485 IN THE ROUTT COUNTY RECORDS; LOCATED IN THE SW1/4 SECTION 21, TOWNSHIP 6 NORTH, RANGE 84 WEST OF THE 6TH PRINCIPAL MERIDIAN; CITY OF STEAMBOAT SPRINGS, COUNTY OF ROUTT. STATE OF COLORADO, BEING MORE PARTICULARLY DESCRIBED AS FOLLOWS:

BASIS OF BEARINGS:

A NORTHEASTERLY BOUNDARY LINE OF LOT B, FIRST FINANCIAL CENTER, AS RECORDED UNDER RECEPTION NO. 373664 AND IN FILE NO. 10485 IN THE ROUTT COUNTY RECORDS, BEARING S58°12'04"E PER SAID PLAT OF FIRST FINANCIAL CENTER.

COMMENCING AT THE NORTH CORNER OF SAID LOT B, FIRST FINANCIAL CENTER; THENCE S12°04'23"E A DISTANCE OF 39.98 FEET TO THE POINT OF BEGINNING;

THENCE S54°26'41"E, A DISTANCE OF 10.00 FEET;

THENCE S35°33'19"W, A DISTANCE OF 20.00 FEET;

THENCE N54°26'41"W, A DISTANCE OF 10.00 FEET;

THENCE N35°33'19"E, A DISTANCE OF 20.00 FEET TO THE POINT OF BEGINNING;

CONTAINING A CALCULATED AREA OF 200 SQUARE FEET.

PROPERTY DESCRIPTION

MOUNTAIN AREA METROPOLITAIN DISTRICT NO. 3

A PARCEL OF LAND, BEING A PORTION OF LOT B, FIRST FINANCIAL CENTER, AS RECORDED UNDER RECEPTION NO. 373664 AND IN FILE NO. 10485 IN THE ROUTT COUNTY RECORDS; LOCATED IN THE SW1/4 SECTION 21, TOWNSHIP 6 NORTH, RANGE 84 WEST OF THE 6TH PRINCIPAL MERIDIAN; CITY OF STEAMBOAT SPRINGS, COUNTY OF ROUTT, STATE OF COLORADO; BEING MORE PARTICULARLY DESCRIBED AS FOLLOWS:

BASIS OF BEARINGS:

A NORTHEASTERLY BOUNDARY LINE OF LOT B, FIRST FINANCIAL CENTER, AS RECORDED UNDER RECEPTION NO. 373664 AND IN FILE NO. 10485 IN THE ROUTT COUNTY RECORDS, BEARING S58°12'04"E PER SAID PLAT OF FIRST FINANCIAL CENTER.

COMMENCING AT THE NORTH CORNER OF SAID LOT B, FIRST FINANCIAL CENTER; THENCE S20°10'15"E A DISTANCE OF 47.64 FEET TO THE POINT OF BEGINNING;

THENCE S54°26'41"E, A DISTANCE OF 10.00 FEET;  
THENCE S35°33'19"W, A DISTANCE OF 20.00 FEET  
THENCE N54°26'41"W, A DISTANCE OF 10.00 FEET;  
THENCE N35°33'19"E, A DISTANCE OF 20.00 FEET TO THE POINT OF BEGINNING;

CONTAINING A CALCULATED AREA OF 200 SQUARE FEET.

PROPERTY DESCRIPTION

MOUNTAIN AREA METROPOLITAIN DISTRICT NO. 4

A PARCEL OF LAND, BEING A PORTION OF LOT B, FIRST FINANCIAL CENTER, AS RECORDED UNDER RECEPTION NO. 373664 AND IN FILE NO. 10485 IN THE ROUTT COUNTY RECORDS; LOCATED IN THE SW1/4 SECTION 21, TOWNSHIP 6 NORTH, RANGE 84 WEST OF THE 6TH PRINCIPAL MERIDIAN; CITY OF STEAMBOAT SPRINGS, COUNTY OF ROUTT, STATE OF COLORADO; BEING MORE PARTICULARLY DESCRIBED AS FOLLOWS:

BASIS OF BEARINGS:

A NORTHEASTERLY BOUNDARY LINE OF LOT B, FIRST FINANCIAL CENTER, AS RECORDED UNDER RECEPTION NO. 373664 AND IN FILE NO. 10485 IN THE ROUTT COUNTY RECORDS, BEARING S58°12'04"E PER SAID PLAT OF FIRST FINANCIAL CENTER.

COMMENCING AT THE NORTH CORNER OF SAID LOT B, FIRST FINANCIAL CENTER; THENCE S25°54'09"E A DISTANCE OF 56.39 FEET TO THE POINT OF BEGINNING;

THENCE S54°26'41"E, A DISTANCE OF 10.00 FEET;  
THENCE S35°33'19"W, A DISTANCE OF 20.00 FEET;  
THENCE N54°26'41"W, A DISTANCE OF 10.00 FEET;  
THENCE N35°33'19"E, A DISTANCE OF 20.00 FEET TO THE POINT OF BEGINNING.

CONTAINING A CALCULATED AREA OF 200 SQUARE FEET.

PROPERTY DESCRIPTION

MOUNTAIN AREA METROPOLITAIN DISTRICT NO. 5

A PARCEL OF LAND, BEING A PORTION OF LOT B, FIRST FINANCIAL CENTER, AS RECORDED UNDER RECEPTION NO. 373664 AND IN FILE NO. 10485 IN THE ROUTT COUNTY RECORDS; LOCATED IN THE SW1/4 SECTION 21, TOWNSHIP 6 NORTH, RANGE 84 WEST OF THE 6TH PRINCIPAL MERIDIAN; CITY OF STEAMBOAT SPRINGS, COUNTY OF ROUTT, STATE OF COLORADO; BEING MORE PARTICULARLY DESCRIBED AS FOLLOWS:

BASIS OF BEARINGS:

A NORTHEASTERLY BOUNDARY LINE OF LOT B, FIRST FINANCIAL CENTER, AS RECORDED UNDER RECEPTION NO. 373664 AND IN FILE NO. 10485 IN THE ROUTT COUNTY RECORDS, BEARING S58°12'04"E PER SAID PLAT OF FIRST FINANCIAL CENTER.

COMMENCING AT THE NORTH CORNER OF SAID LOT B, FIRST FINANCIAL CENTER; THENCE S30°05'44"E A DISTANCE OF 65.35 FEET TO THE POINT OF BEGINNING:

THENCE S54°26'41"E, A DISTANCE OF 10.00 FEET;  
THENCE S35°33'19"W, A DISTANCE OF 20.00 FEET;  
THENCE N54°26'41"W, A DISTANCE OF 10.00 FEET;  
THENCE N35°33'19"E, A DISTANCE OF 20.00 FEET TO THE POINT OF BEGINNING:

CONTAINING A CALCULATED AREA OF 200 SQUARE FEET.

PROPERTY DESCRIPTION

MOUNTAIN AREA METROPOLITAIN DISTRICT NO. 6

A PARCEL OF LAND, BEING A PORTION OF LOT B, FIRST FINANCIAL CENTER, AS RECORDED UNDER RECEPTION NO. 373664 AND IN FILE NO. 10485 IN THE ROUTT COUNTY RECORDS; LOCATED IN THE SW1/4 SECTION 21, TOWNSHIP 6 NORTH, RANGE 84 WEST OF THE 6TH PRINCIPAL MERIDIAN; CITY OF STEAMBOAT SPRINGS, COUNTY OF ROUTT, STATE OF COLORADO; BEING MORE PARTICULARLY DESCRIBED AS FOLLOWS:

BASIS OF BEARINGS:

A NORTHEASTERLY BOUNDARY LINE OF LOT B, FIRST FINANCIAL CENTER, AS RECORDED UNDER RECEPTION NO. 373664 AND IN FILE NO. 10485 IN THE ROUTT COUNTY RECORDS, BEARING S58°12'04"E PER SAID PLAT OF FIRST FINANCIAL CENTER.

COMMENCING AT THE NORTH CORNER OF SAID LOT B, FIRST FINANCIAL CENTER; THENCE S33°15'53"E A DISTANCE OF 74.57 FEET TO THE POINT OF BEGINNING.

THENCE S54°26'41"E, A DISTANCE OF 10.00 FEET;  
THENCE S35°33'19"W, A DISTANCE OF 20.00 FEET;  
THENCE N54°26'41"W, A DISTANCE OF 10.00 FEET;  
THENCE N35°33'19"E, A DISTANCE OF 20.00 FEET TO THE POINT OF BEGINNING:

CONTAINING A CALCULATED AREA OF 200 SQUARE FEET.

**EXHIBIT B**  
**2025 Budget**

**MOUNTAIN AREA METROPOLITAN DISTRICT NO. 1**

**ANNUAL BUDGET**

**FOR THE YEAR ENDING DECEMBER 31, 2025**

**MOUNTAIN AREA METROPOLITAN DISTRICT NO. 1  
SUMMARY  
2025 BUDGET  
WITH 2023 ACTUAL AND 2024 ESTIMATED  
For the Years Ended and Ending December 31,**

1/28/25

	ACTUAL 2023	ESTIMATED 2024	BUDGET 2025
BEGINNING FUND BALANCES	\$ -	\$ -	\$ 5,000
REVENUES			
Property taxes	-	-	108,397
Specific ownership taxes	-	-	11,000
Developer advance	-	170,000	-
TIF revenue	-	-	53,379
Total revenues	<u>-</u>	<u>170,000</u>	<u>172,776</u>
Total funds available	<u>-</u>	<u>170,000</u>	<u>177,776</u>
EXPENDITURES			
General Fund	-	165,000	150,000
Total expenditures	<u>-</u>	<u>165,000</u>	<u>150,000</u>
Total expenditures and transfers out requiring appropriation	<u>-</u>	<u>165,000</u>	<u>150,000</u>
ENDING FUND BALANCES	<u>\$ -</u>	<u>\$ 5,000</u>	<u>\$ 27,776</u>
EMERGENCY RESERVE	\$ -	\$ 5,000	\$ 5,000
AVAILABLE FOR OPERATIONS	-	-	22,776
TOTAL RESERVE	<u>\$ -</u>	<u>\$ 5,000</u>	<u>\$ 27,776</u>

**MOUNTAIN AREA METROPOLITAN DISTRICT NO. 1**  
**PROPERTY TAX SUMMARY INFORMATION**  
**2025 BUDGET**  
**WITH 2023 ACTUAL AND 2024 ESTIMATED**  
**For the Years Ended and Ending December 31,**

1/28/25

	ACTUAL 2023	ESTIMATED 2024	BUDGET 2025
<b>ASSESSED VALUATION</b>			
Commercial	-	-	16,098,510
Vacant land	-	-	160,430
	-	-	16,258,940
Adjustments	-	-	(5,419,236)
Certified Assessed Value	<b>\$ -</b>	<b>\$ -</b>	<b>\$ 10,839,704</b>
 <b>MILL LEVY</b>			
General	0.000	0.000	10.000
Total mill levy	<b>0.000</b>	<b>0.000</b>	<b>10.000</b>
 <b>PROPERTY TAXES</b>			
General	\$ -	\$ -	\$ 108,397
Levied property taxes	-	-	108,397
Budgeted property taxes	<b>\$ -</b>	<b>\$ -</b>	<b>\$ 108,397</b>
 <b>BUDGETED PROPERTY TAXES</b>			
General	<b>\$ -</b>	<b>\$ -</b>	<b>\$ 108,397</b>
	<b>\$ -</b>	<b>\$ -</b>	<b>\$ 108,397</b>

**MOUNTAIN AREA METROPOLITAN DISTRICT NO. 1  
GENERAL FUND  
2025 BUDGET  
WITH 2023 ACTUAL AND 2024 ESTIMATED  
For the Years Ended and Ending December 31,**

1/28/25

	ACTUAL 2023	ESTIMATED 2024	BUDGET 2025
BEGINNING FUND BALANCES	\$ -	\$ -	\$ 5,000
<b>REVENUES</b>			
Property taxes	-	-	108,397
Specific ownership taxes	-	-	11,000
TIF revenue	-	-	53,379
Developer advance	-	170,000	-
Total revenues	-	170,000	172,776
Total funds available	-	170,000	177,776
<b>EXPENDITURES</b>			
General and administrative			
Accounting	-	30,000	45,000
County Treasurer's fee	-	-	1,626
Dues and membership	-	300	1,000
Insurance	-	4,990	6,000
Legal	-	79,000	85,000
Legal - COI	-	31,992	-
Website	-	1,590	2,500
Contingency	-	17,128	8,874
Total expenditures	-	165,000	150,000
Total expenditures and transfers out requiring appropriation	-	165,000	150,000
ENDING FUND BALANCES	\$ -	\$ 5,000	\$ 27,776
EMERGENCY RESERVE	\$ -	\$ 5,000	\$ 5,000
AVAILABLE FOR OPERATIONS	-	-	22,776
TOTAL RESERVE	\$ -	\$ 5,000	\$ 27,776

**MOUNTAIN AREA METROPOLITAN DISTRICT NO. 1  
DEBT SERVICE FUND  
2025 BUDGET  
WITH 2023 ACTUAL AND 2024 ESTIMATED  
For the Years Ended and Ending December 31,**

1/28/25

	ACTUAL 2023	ESTIMATED 2024	BUDGET 2025
BEGINNING FUND BALANCES	\$ -	\$ -	\$ -
REVENUES			
Total revenues	-	-	-
Total funds available	-	-	-
EXPENDITURES			
Total expenditures	-	-	-
Total expenditures and transfers out requiring appropriation	-	-	-
ENDING FUND BALANCES	\$ -	\$ -	\$ -

**MOUNTAIN AREA METROPOLITAN DISTRICT NO. 1  
 CAPITAL PROJECTS FUND  
 2025 BUDGET  
 WITH 2023 ACTUAL AND 2024 ESTIMATED  
 For the Years Ended and Ending December 31,**

1/28/25

	ACTUAL 2023	ESTIMATED 2024	BUDGET 2025
BEGINNING FUND BALANCES	\$ -	\$ -	\$ -
REVENUES			
Total revenues	-	-	-
Total funds available	-	-	-
EXPENDITURES			
Total expenditures	-	-	-
Total expenditures and transfers out requiring appropriation	-	-	-
ENDING FUND BALANCES	\$ -	\$ -	\$ -

**MOUNTAIN AREA METROPOLITAN DISTRICT NO. 1  
2025 BUDGET  
SUMMARY OF SIGNIFICANT ASSUMPTIONS**

**Services Provided**

Mountain Area Metropolitan District No. 1, a quasi-municipal corporation, is governed pursuant to provisions of the Colorado Special District Act. The District's service area is located in Routt County, Colorado. The District was formed by order and decree of the District Court for Routt County on November 26, 2023. The District was established to provide financing for the design, acquisition, installation, construction and completion of public improvements.

The consolidated service plan for Mountain Area Metropolitan District Nos. 1-6 was approved by the City of Steamboat Springs, Colorado, on August 22, 2023.

On November 23, 2023, the District's voters authorized total indebtedness of \$1,053,000,000 for public improvements, \$150,000,000 for operations and maintenance, \$903,000,000 for debt refunding, and \$150,000,000 each for intergovernmental agreements with other public entities and agreements with private entities. The election also authorized an annual increase in property taxes of \$10,000,000 without limitation as to rate, to pay the District's operation and maintenance costs.

The District prepares its budget on the modified accrual basis of accounting in accordance with the requirements of Colorado Revised Statutes C.R.S. 29-1-105 using its best estimates as of the date of the budget hearing. These estimates are based on expected conditions and its expected course of actions. The assumptions disclosed herein are those that the District believes are significant to the budget. There will usually be differences between the budget and actual results, because events and circumstances frequently do not occur as expected, and those differences may be material.

The District has no employees and all administrative functions are contracted.

**Revenues and Expenditures**

**Developer Advance**

The District is in the development stage. As such, the operating and administrative expenditures will be mainly funded by the Developer. A major portion of the capital expenditures are also expected to be funded by the Developer. Developer advances are recorded as revenue for budget purposes with an obligation for future repayment when the District is financially able to reimburse the Developer from bond proceeds and other legally available revenue.

**Administrative and Operating Expenditures**

Operating and administrative expenditures include the estimated services necessary to maintain the District's administrative viability such as legal, management, accounting, insurance and meeting expense.

**Debt and Leases**

The District has no outstanding debt, nor any operating or capital leases.

**MOUNTAIN AREA METROPOLITAN DISTRICT NO. 1  
2025 BUDGET  
SUMMARY OF SIGNIFICANT ASSUMPTIONS**

**(Continued)  
Reserves**

**Emergency Reserve**

The District has provided for an emergency reserve fund equal to at least 3% of fiscal year spending as defined under TABOR.

**This information is an integral part of the accompanying budget.**

**MOUNTAIN AREA METROPOLITAN DISTRICT NO. 2**

**ANNUAL BUDGET**

**FOR THE YEAR ENDING DECEMBER 31, 2025**

**MOUNTAIN AREA METROPOLITAN DISTRICT NO. 2  
GENERAL FUND  
2025 BUDGET  
WITH 2023 ACTUAL AND 2024 ESTIMATED  
For the Years Ended and Ending December 31,**

1/23/25

	ACTUAL 2023	ESTIMATED 2024	BUDGET 2025
BEGINNING FUND BALANCES	\$ -	\$ -	\$ -
REVENUES			
Total revenues	-	-	-
Total funds available	-	-	-
EXPENDITURES			
Total expenditures	-	-	-
Total expenditures and transfers out requiring appropriation	-	-	-
ENDING FUND BALANCES	\$ -	\$ -	\$ -

No assurance provided. See summary of significant assumptions.

**MOUNTAIN AREA METROPOLITAN DISTRICT NO. 2**  
**PROPERTY TAX SUMMARY INFORMATION**  
**2025 BUDGET**  
**WITH 2023 ACTUAL AND 2024 ESTIMATED**  
**For the Years Ended and Ending December 31,**

1/23/25

	ACTUAL 2023	ESTIMATED 2024	BUDGET 2025
<b>ASSESSED VALUATION</b>			
Vacant land	-	-	-
Certified Assessed Value	\$ -	\$ -	\$ -
<b>MILL LEVY</b>			
General	0.000	0.000	10.000
Total mill levy	0.000	0.000	10.000
<b>PROPERTY TAXES</b>			
General	\$ -	\$ -	\$ -
Budgeted property taxes	\$ -	\$ -	\$ -
<b>BUDGETED PROPERTY TAXES</b>			
General	\$ -	\$ -	\$ -
	\$ -	\$ -	\$ -

No assurance provided. See summary of significant assumptions.

**MOUNTAIN AREA METROPOLITAN DISTRICT NO. 2  
2025 BUDGET  
SUMMARY OF SIGNIFICANT ASSUMPTIONS**

**Services Provided**

Mountain Area Metropolitan District No. 2, a quasi-municipal corporation, is governed pursuant to provisions of the Colorado Special District Act. The District's service area is located in Routt County, Colorado. The District was formed by order and decree of the District Court for Routt County on November 26, 2023. The District was established to provide financing for the design, acquisition, installation, construction and completion of public improvements.

The consolidated service plan for Mountain Area Metropolitan District Nos. 1-6 was approved by the City of Steamboat Springs, Colorado, on August 22, 2023.

On November 23, 2023, the District's voters authorized total indebtedness of \$1,053,000,000 for public improvements, \$150,000,000 for operations and maintenance, \$903,000,000 for debt refunding, and \$150,000,000 each for intergovernmental agreements with other public entities and agreements with private entities. The election also authorized an annual increase in property taxes of \$10,000,000 without limitation as to rate, to pay the District's operation and maintenance costs.

The District prepares its budget on the modified accrual basis of accounting in accordance with the requirements of Colorado Revised Statutes C.R.S. 29-1-105 using its best estimates as of the date of the budget hearing. These estimates are based on expected conditions and its expected course of actions. The assumptions disclosed herein are those that the District believes are significant to the budget. There will usually be differences between the budget and actual results, because events and circumstances frequently do not occur as expected, and those differences may be material.

The District has no employees and all administrative functions are contracted.

**Revenues and Expenditures**

The District does not anticipate any financial activity in 2025.

**Debt and Leases**

The District has no outstanding debt, nor any operating or capital leases.

**This information is an integral part of the accompanying budget.**

**MOUNTAIN AREA METROPOLITAN DISTRICT NO. 3**

**ANNUAL BUDGET**

**FOR THE YEAR ENDING DECEMBER 31, 2025**

**MOUNTAIN AREA METROPOLITAN DISTRICT NO. 3  
GENERAL FUND  
2025 BUDGET  
WITH 2023 ACTUAL AND 2024 ESTIMATED  
For the Years Ended and Ending December 31,**

1/23/25

	ACTUAL 2023	ESTIMATED 2024	BUDGET 2025
BEGINNING FUND BALANCES	\$ -	\$ -	\$ -
REVENUES			
Total revenues	-	-	-
Total funds available	-	-	-
EXPENDITURES			
Total expenditures	-	-	-
Total expenditures and transfers out requiring appropriation	-	-	-
ENDING FUND BALANCES	\$ -	\$ -	\$ -

No assurance provided. See summary of significant assumptions.

**MOUNTAIN AREA METROPOLITAN DISTRICT NO. 3  
PROPERTY TAX SUMMARY INFORMATION  
2025 BUDGET  
WITH 2023 ACTUAL AND 2024 ESTIMATED  
For the Years Ended and Ending December 31,**

1/23/25

ACTUAL 2023	ESTIMATED 2024	BUDGET 2025
----------------	-------------------	----------------

**ASSESSED VALUATION**

Vacant land

-                      -                      -

Certified Assessed Value

\$	-	\$	-	\$	-
----	---	----	---	----	---

---



---

**MILL LEVY**

General

0.000                      0.000                      0.000

Total mill levy

0.000	0.000	0.000
-------	-------	-------

---



---

**PROPERTY TAXES**

General

\$	-	\$	-	\$	-
----	---	----	---	----	---

Budgeted property taxes

\$	-	\$	-	\$	-
----	---	----	---	----	---

---



---

**BUDGETED PROPERTY TAXES**

General

\$	-	\$	-	\$	-
----	---	----	---	----	---

\$	-	\$	-	\$	-
----	---	----	---	----	---

---



---

**MOUNTAIN AREA METROPOLITAN DISTRICT NO. 3  
2025 BUDGET  
SUMMARY OF SIGNIFICANT ASSUMPTIONS**

**Services Provided**

Mountain Area Metropolitan District No. 3, a quasi-municipal corporation, is governed pursuant to provisions of the Colorado Special District Act. The District's service area is located in Routt County, Colorado. The District was formed by order and decree of the District Court for Routt County on November 26, 2023. The District was established to provide financing for the design, acquisition, installation, construction and completion of public improvements.

The consolidated service plan for Mountain Area Metropolitan District Nos. 1-6 was approved by the City of Steamboat Springs, Colorado, on August 22, 2023.

On November 23, 2023, the District's voters authorized total indebtedness of \$1,053,000,000 for public improvements, \$150,000,000 for operations and maintenance, \$903,000,000 for debt refunding, and \$150,000,000 each for intergovernmental agreements with other public entities and agreements with private entities. The election also authorized an annual increase in property taxes of \$10,000,000 without limitation as to rate, to pay the District's operation and maintenance costs.

The District prepares its budget on the modified accrual basis of accounting in accordance with the requirements of Colorado Revised Statutes C.R.S. 29-1-105 using its best estimates as of the date of the budget hearing. These estimates are based on expected conditions and its expected course of actions. The assumptions disclosed herein are those that the District believes are significant to the budget. There will usually be differences between the budget and actual results, because events and circumstances frequently do not occur as expected, and those differences may be material.

The District has no employees and all administrative functions are contracted.

**Revenues and Expenditures**

The District does not anticipate any financial activity in 2025.

**Debt and Leases**

The District has no outstanding debt, nor any operating or capital leases.

**This information is an integral part of the accompanying budget.**

**MOUNTAIN AREA METROPOLITAN DISTRICT NO. 4**

**ANNUAL BUDGET**

**FOR THE YEAR ENDING DECEMBER 31, 2025**

**MOUNTAIN AREA METROPOLITAN DISTRICT NO. 4  
GENERAL FUND  
2025 BUDGET  
WITH 2023 ACTUAL AND 2024 ESTIMATED  
For the Years Ended and Ending December 31,**

1/23/25

	ACTUAL 2023	ESTIMATED 2024	BUDGET 2025
BEGINNING FUND BALANCES	\$ -	\$ -	\$ -
REVENUES			
Total revenues	-	-	-
Total funds available	-	-	-
EXPENDITURES			
Total expenditures	-	-	-
Total expenditures and transfers out requiring appropriation	-	-	-
ENDING FUND BALANCES	\$ -	\$ -	\$ -

No assurance provided. See summary of significant assumptions.

**MOUNTAIN AREA METROPOLITAN DISTRICT NO. 4  
PROPERTY TAX SUMMARY INFORMATION  
2025 BUDGET  
WITH 2023 ACTUAL AND 2024 ESTIMATED  
For the Years Ended and Ending December 31,**

1/23/25

	ACTUAL 2023	ESTIMATED 2024	BUDGET 2025
<b>ASSESSED VALUATION</b>			
Vacant land	\$ -	\$ -	\$ -
Certified Assessed Value	\$ -	\$ -	\$ -
 <b>MILL LEVY</b>			
General	0.000	0.000	0.000
Total mill levy	0.000	0.000	0.000
 <b>PROPERTY TAXES</b>			
General	\$ -	\$ -	\$ -
Budgeted property taxes	\$ -	\$ -	\$ -
 <b>BUDGETED PROPERTY TAXES</b>			
General	\$ -	\$ -	\$ -
	\$ -	\$ -	\$ -

No assurance provided. See summary of significant assumptions.

**MOUNTAIN AREA METROPOLITAN DISTRICT NO. 4  
2025 BUDGET  
SUMMARY OF SIGNIFICANT ASSUMPTIONS**

**Services Provided**

Mountain Area Metropolitan District No. 4, a quasi-municipal corporation, is governed pursuant to provisions of the Colorado Special District Act. The District's service area is located in Routt County, Colorado. The District was formed by order and decree of the District Court for Routt County on November 27, 2023. The District was established to provide financing for the design, acquisition, installation, construction and completion of public improvements.

The consolidated service plan for Mountain Area Metropolitan District Nos. 1-6 was approved by the City of Steamboat Springs, Colorado, on August 22, 2023.

On November 23, 2023, the District's voters authorized total indebtedness of \$1,053,000,000 for public improvements, \$150,000,000 for operations and maintenance, \$903,000,000 for debt refunding, and \$150,000,000 each for intergovernmental agreements with other public entities and agreements with private entities. The election also authorized an annual increase in property taxes of \$10,000,000 without limitation as to rate, to pay the District's operation and maintenance costs.

The District prepares its budget on the modified accrual basis of accounting in accordance with the requirements of Colorado Revised Statutes C.R.S. 29-1-105 using its best estimates as of the date of the budget hearing. These estimates are based on expected conditions and its expected course of actions. The assumptions disclosed herein are those that the District believes are significant to the budget. There will usually be differences between the budget and actual results, because events and circumstances frequently do not occur as expected, and those differences may be material.

The District has no employees and all administrative functions are contracted.

**Revenues and Expenditures**

The District does not anticipate any financial activity in 2025.

**Debt and Leases**

The District has no outstanding debt, nor any operating or capital leases.

**This information is an integral part of the accompanying budget.**

**MOUNTAIN AREA METROPOLITAN DISTRICT NO. 5**

**ANNUAL BUDGET**

**FOR THE YEAR ENDING DECEMBER 31, 2025**

**MOUNTAIN AREA METROPOLITAN DISTRICT NO. 5  
GENERAL FUND  
2025 BUDGET  
WITH 2023 ACTUAL AND 2024 ESTIMATED  
For the Years Ended and Ending December 31,**

1/23/25

	ACTUAL 2023	ESTIMATED 2024	BUDGET 2025
BEGINNING FUND BALANCES	\$ -	\$ -	\$ -
REVENUES			
Total revenues	-	-	-
Total funds available	-	-	-
EXPENDITURES			
Total expenditures	-	-	-
Total expenditures and transfers out requiring appropriation	-	-	-
ENDING FUND BALANCES	\$ -	\$ -	\$ -

No assurance provided. See summary of significant assumptions.

**MOUNTAIN AREA METROPOLITAN DISTRICT NO. 5  
PROPERTY TAX SUMMARY INFORMATION  
2025 BUDGET  
WITH 2023 ACTUAL AND 2024 ESTIMATED  
For the Years Ended and Ending December 31,**

1/23/25

	ACTUAL 2023	ESTIMATED 2024	BUDGET 2025
<b>ASSESSED VALUATION</b>			
Vacant land	\$ -	\$ -	\$ -
Certified Assessed Value	\$ -	\$ -	\$ -
 <b>MILL LEVY</b>			
General	0.000	0.000	0.000
Total mill levy	0.000	0.000	0.000
 <b>PROPERTY TAXES</b>			
General	\$ -	\$ -	\$ -
Budgeted property taxes	\$ -	\$ -	\$ -
 <b>BUDGETED PROPERTY TAXES</b>			
General	\$ -	\$ -	\$ -
	\$ -	\$ -	\$ -

No assurance provided. See summary of significant assumptions.

**MOUNTAIN AREA METROPOLITAN DISTRICT NO. 5  
2025 BUDGET  
SUMMARY OF SIGNIFICANT ASSUMPTIONS**

**Services Provided**

Mountain Area Metropolitan District No. 5, a quasi-municipal corporation, is governed pursuant to provisions of the Colorado Special District Act. The District's service area is located in Routt County, Colorado. The District was formed by order and decree of the District Court for Routt County on November 27, 2023. The District was established to provide financing for the design, acquisition, installation, construction and completion of public improvements.

The consolidated service plan for Mountain Area Metropolitan District Nos. 1-6 was approved by the City of Steamboat Springs, Colorado, on August 22, 2023.

On November 23, 2023, the District's voters authorized total indebtedness of \$1,053,000,000 for public improvements, \$150,000,000 for operations and maintenance, \$903,000,000 for debt refunding, and \$150,000,000 each for intergovernmental agreements with other public entities and agreements with private entities. The election also authorized an annual increase in property taxes of \$10,000,000 without limitation as to rate, to pay the District's operation and maintenance costs.

The District prepares its budget on the modified accrual basis of accounting in accordance with the requirements of Colorado Revised Statutes C.R.S. 29-1-105 using its best estimates as of the date of the budget hearing. These estimates are based on expected conditions and its expected course of actions. The assumptions disclosed herein are those that the District believes are significant to the budget. There will usually be differences between the budget and actual results, because events and circumstances frequently do not occur as expected, and those differences may be material.

The District has no employees and all administrative functions are contracted.

**Revenues and Expenditures**

The District does not anticipate any financial activity in 2025.

**Debt and Leases**

The District has no outstanding debt, nor any operating or capital leases.

**This information is an integral part of the accompanying budget.**

**MOUNTAIN AREA METROPOLITAN DISTRICT NO. 6**

**ANNUAL BUDGET**

**FOR THE YEAR ENDING DECEMBER 31, 2025**

**MOUNTAIN AREA METROPOLITAN DISTRICT NO. 6  
GENERAL FUND  
2025 BUDGET  
WITH 2023 ACTUAL AND 2024 ESTIMATED  
For the Years Ended and Ending December 31,**

1/23/25

	ACTUAL 2023	ESTIMATED 2024	BUDGET 2025
BEGINNING FUND BALANCES	\$ -	\$ -	\$ -
REVENUES			
Total revenues	-	-	-
Total funds available	-	-	-
EXPENDITURES			
Total expenditures	-	-	-
Total expenditures and transfers out requiring appropriation	-	-	-
ENDING FUND BALANCES	\$ -	\$ -	\$ -

No assurance provided. See summary of significant assumptions.

**MOUNTAIN AREA METROPOLITAN DISTRICT NO. 6**  
**PROPERTY TAX SUMMARY INFORMATION**  
**2025 BUDGET**  
**WITH 2023 ACTUAL AND 2024 ESTIMATED**  
**For the Years Ended and Ending December 31,**

1/23/25

	ACTUAL 2023	ESTIMATED 2024	BUDGET 2025
<b>ASSESSED VALUATION</b>			
Vacant land	\$ -	\$ -	\$ -
Certified Assessed Value	\$ -	\$ -	\$ -
 <b>MILL LEVY</b>			
General	0.000	0.000	0.000
Total mill levy	0.000	0.000	0.000
 <b>PROPERTY TAXES</b>			
General	\$ -	\$ -	\$ -
Budgeted property taxes	\$ -	\$ -	\$ -
 <b>BUDGETED PROPERTY TAXES</b>			
General	\$ -	\$ -	\$ -
	\$ -	\$ -	\$ -

No assurance provided. See summary of significant assumptions.

**MOUNTAIN AREA METROPOLITAN DISTRICT NO. 6  
2025 BUDGET  
SUMMARY OF SIGNIFICANT ASSUMPTIONS**

**Services Provided**

Mountain Area Metropolitan District No. 6, a quasi-municipal corporation, is governed pursuant to provisions of the Colorado Special District Act. The District's service area is located in Routt County, Colorado. The District was formed by order and decree of the District Court for Routt County on November 27, 2023. The District was established to provide financing for the design, acquisition, installation, construction and completion of public improvements.

The consolidated service plan for Mountain Area Metropolitan District Nos. 1-6 was approved by the City of Steamboat Springs, Colorado, on August 22, 2023.

On November 23, 2023, the District's voters authorized total indebtedness of \$1,053,000,000 for public improvements, \$150,000,000 for operations and maintenance, \$903,000,000 for debt refunding, and \$150,000,000 each for intergovernmental agreements with other public entities and agreements with private entities. The election also authorized an annual increase in property taxes of \$10,000,000 without limitation as to rate, to pay the District's operation and maintenance costs.

The District prepares its budget on the modified accrual basis of accounting in accordance with the requirements of Colorado Revised Statutes C.R.S. 29-1-105 using its best estimates as of the date of the budget hearing. These estimates are based on expected conditions and its expected course of actions. The assumptions disclosed herein are those that the District believes are significant to the budget. There will usually be differences between the budget and actual results, because events and circumstances frequently do not occur as expected, and those differences may be material.

The District has no employees and all administrative functions are contracted.

**Revenues and Expenditures**

The District does not anticipate any financial activity in 2025.

**Debt and Leases**

The District has no outstanding debt, nor any operating or capital leases.

**This information is an integral part of the accompanying budget.**

**EXHIBIT C**  
**2024 Audit Exemptions**

### APPLICATION FOR EXEMPTION FROM AUDIT

#### LONG FORM

NAME OF GOVERNMENT  
ADDRESS

Mountain Area Metropolitan District No. 1
8390 East Crescent Parkway
Suite 300
Greenwood Village, CO 80111-2814
Gigi Pangindian
303-779-5710
gigi.pangindian@claconnect.com

For the Year Ended  
12/31/2024  
or fiscal year ended:

CONTACT PERSON  
PHONE  
EMAIL

### CERTIFICATION OF PREPARER

I certify that I am an independent accountant with knowledge of governmental accounting and that the information in the Application is complete and accurate to the best of my knowledge. I am aware that the Audit Law requires that a person independent of the entity complete the application if revenues or expenditure are at least \$100,000 but not more than \$750,000, and that independent means someone who is separate from the entity.

NAME:  
TITLE  
FIRM NAME (if applicable)  
ADDRESS  
PHONE  
RELATIONSHIP TO ENTITY

Gigi Pangindian
Accountant for the District
CliftonLarsonAllen LLP
8390 East Crescent Parkway, Suite 300, Greenwood Village, CO 80111-2814
303-779-5710
CPA Firm providing accounting services to the District

PREPARER (SIGNATURE REQUIRED)

DATE PREPARED  
(No exemption shall be granted prior to the close  
of said fiscal year)

**See Attached Accountant's Compilation Report.**

**3/20/2025**

Has the entity filed for, or has the district filed, a Title 32, Article 1 Special District Notice of Inactive Status during the year? [Applicable to Title 32 special districts only, pursuant to Sections 32-1-103 (9.3) and 32-1-104 (3), C.R.S.]

YES	NO
<input type="checkbox"/>	<input checked="" type="checkbox"/>

If Yes, date filed:

**PART 1 - FINANCIAL STATEMENTS - BALANCE SHEET**

\* Please indicate the name of the fund (i.e., General Fund, Debt Service Fund, etc.)

NOTE: Attach additional sheets as necessary.

Line #	Description	Governmental Funds (Modified Accrual Basis)			Description	Proprietary/Fiduciary Funds (Cash or Budgetary Basis)	
		General	Fund*	Fund*		Fund*	Fund*
<b>Assets</b>							
1-1	Cash & Cash Equivalents	\$ 61,478	\$ -	\$ -	Cash & Cash Equivalents	\$ -	\$ -
1-2	Investments	\$ -	\$ -	\$ -	Investments	\$ -	\$ -
1-3	Receivables	\$ -	\$ -	\$ -	Receivables	\$ -	\$ -
1-4	Due from Other Entities or Funds	\$ -	\$ -	\$ -	Due from Other Entities or Funds	\$ -	\$ -
1-5	Property Tax Receivable	\$ 108,397	\$ -	\$ -	Other Current Assets [specify...]	\$ -	\$ -
	<b>All Other Assets</b>					\$ -	\$ -
1-6	Lease Receivable (as Lessor)	\$ -	\$ -	\$ -	Total Current Assets	\$ -	\$ -
1-7	Other [specify...]	\$ -	\$ -	\$ -	Capital & Right to Use Assets, net (from Part 6-4)	\$ -	\$ -
1-8		\$ -	\$ -	\$ -	Other Long Term Assets [specify...]	\$ -	\$ -
1-9		\$ -	\$ -	\$ -		\$ -	\$ -
1-10		\$ -	\$ -	\$ -		\$ -	\$ -
1-11	<b>(add lines 1-1 through 1-10) TOTAL ASSETS</b>	<b>\$ 169,875</b>	<b>\$ -</b>	<b>\$ -</b>	<b>(add lines 1-1 through 1-10) TOTAL ASSETS</b>	<b>\$ -</b>	<b>\$ -</b>
<b>Deferred Outflows of Resources:</b>							
1-12	[specify...]	\$ -	\$ -	\$ -	Deferred Outflows of Resources	\$ -	\$ -
1-13	[specify...]	\$ -	\$ -	\$ -	[specify...]	\$ -	\$ -
1-14	<b>(add lines 1-12 through 1-13) TOTAL DEFERRED OUTFLOWS</b>	<b>\$ -</b>	<b>\$ -</b>	<b>\$ -</b>	<b>(add lines 1-12 through 1-13) TOTAL DEFERRED OUTFLOWS</b>	<b>\$ -</b>	<b>\$ -</b>
1-15	<b>TOTAL ASSETS AND DEFERRED OUTFLOWS</b>	<b>\$ 169,875</b>	<b>\$ -</b>	<b>\$ -</b>	<b>TOTAL ASSETS AND DEFERRED OUTFLOWS</b>	<b>\$ -</b>	<b>\$ -</b>
<b>Liabilities</b>							
1-16	Accounts Payable	\$ 21,957	\$ -	\$ -	Accounts Payable	\$ -	\$ -
1-17	Accrued Payroll and Related Liabilities	\$ -	\$ -	\$ -	Accrued Payroll and Related Liabilities	\$ -	\$ -
1-18	Unearned Revenue	\$ -	\$ -	\$ -	Accrued Interest Payable	\$ -	\$ -
1-19	Due to Other Entities or Funds	\$ -	\$ -	\$ -	Due to Other Entities or Funds	\$ -	\$ -
1-20	All Other Current Liabilities	\$ -	\$ -	\$ -	All Other Current Liabilities	\$ -	\$ -
1-21	<b>(add lines 1-16 through 1-20) TOTAL CURRENT LIABILITIES</b>	<b>\$ 21,957</b>	<b>\$ -</b>	<b>\$ -</b>	<b>(add lines 1-16 through 1-20) TOTAL CURRENT LIABILITIES</b>	<b>\$ -</b>	<b>\$ -</b>
1-22	All Other Liabilities [specify...]	\$ -	\$ -	\$ -	Proprietary Debt Outstanding (from Part 4-4)	\$ -	\$ -
1-23		\$ -	\$ -	\$ -	Other Liabilities [specify...]	\$ -	\$ -
1-24		\$ -	\$ -	\$ -		\$ -	\$ -
1-25		\$ -	\$ -	\$ -		\$ -	\$ -
1-26		\$ -	\$ -	\$ -		\$ -	\$ -
1-27	<b>(add lines 1-22 through 1-26) TOTAL LIABILITIES</b>	<b>\$ 21,957</b>	<b>\$ -</b>	<b>\$ -</b>	<b>(add lines 1-22 through 1-26) TOTAL LIABILITIES</b>	<b>\$ -</b>	<b>\$ -</b>
<b>Deferred Inflows of Resources:</b>							
1-28	Deferred Property Taxes	\$ 108,397	\$ -	\$ -	Deferred Inflows of Resources	\$ -	\$ -
1-29	Lease related (as lessor)	\$ -	\$ -	\$ -	Pension/OPEB Related	\$ -	\$ -
1-30	<b>(add lines 1-28 through 1-29) TOTAL DEFERRED INFLOWS</b>	<b>\$ 108,397</b>	<b>\$ -</b>	<b>\$ -</b>	<b>(add lines 1-28 through 1-29) TOTAL DEFERRED INFLOWS</b>	<b>\$ -</b>	<b>\$ -</b>
<b>Fund Balance</b>							
1-31	Nonspendable Prepaid	\$ -	\$ -	\$ -	Net Position	\$ -	\$ -
1-32	Nonspendable Inventory	\$ -	\$ -	\$ -	Net Investment in Capital and Right-to Use Assets	\$ -	\$ -
1-33	Restricted [specify...]	\$ -	\$ -	\$ -	Emergency Reserves	\$ -	\$ -
1-34	Committed [specify...]	\$ -	\$ -	\$ -	Other Designations/Reserves	\$ -	\$ -
1-35	Assigned [specify...]	\$ -	\$ -	\$ -	Restricted	\$ -	\$ -
1-36	Unassigned:	\$ 39,521	\$ -	\$ -	Undesignated/Unreserved/Unrestricted	\$ -	\$ -
1-37	<b>Add lines 1-31 through 1-36</b> This total should be the same as line 3-36 <b>TOTAL FUND BALANCE</b>	<b>\$ 39,521</b>	<b>\$ -</b>	<b>\$ -</b>	<b>Add lines 1-31 through 1-36</b> This total should be the same as line 3-36 <b>TOTAL NET POSITION</b>	<b>\$ -</b>	<b>\$ -</b>
1-38	<b>Add lines 1-27, 1-30 and 1-37</b> This total should be the same as line 1-15 <b>TOTAL LIABILITIES, DEFERRED INFLOWS,</b> <b>AND FUND BALANCE</b>	<b>\$ 169,875</b>	<b>\$ -</b>	<b>\$ -</b>	<b>Add lines 1-27, 1-30 and 1-37</b> This total should be the same as line 1-15 <b>TOTAL LIABILITIES, DEFERRED INFLOWS,</b> <b>AND NET POSITION</b>	<b>\$ -</b>	<b>\$ -</b>

Please use this space to provide explanation of any item on this page

**PART 2 - FINANCIAL STATEMENTS - OPERATING STATEMENT - REVENUES**

Line #	Description	Governmental Funds			Description	Proprietary/Fiduciary Funds	
		General	Fund*	Fund*		Fund*	Fund*
	<b>Tax Revenue</b>				<b>Tax Revenue</b>		
2-1	Property [include mills levied in question 10-7]	\$ -	\$ -	\$ -	Property [include mills levied in question 10-7]	\$ -	\$ -
2-2	Specific Ownership	\$ -	\$ -	\$ -	Specific Ownership	\$ -	\$ -
2-3	Sales and Use Tax	\$ -	\$ -	\$ -	Sales and Use Tax	\$ -	\$ -
2-4	Other Tax Revenue [specify...]	\$ -	\$ -	\$ -	Other Tax Revenue [specify...]	\$ -	\$ -
2-5		\$ -	\$ -	\$ -		\$ -	\$ -
2-6		\$ -	\$ -	\$ -		\$ -	\$ -
2-7		\$ -	\$ -	\$ -		\$ -	\$ -
2-8	<b>Add lines 2-1 through 2-7</b>	\$ -	\$ -	\$ -	<b>Add lines 2-1 through 2-7</b>	\$ -	\$ -
	<b>TOTAL TAX REVENUE</b>	\$ -	\$ -	\$ -	<b>TOTAL TAX REVENUE</b>	\$ -	\$ -
2-9	Licenses and Permits	\$ -	\$ -	\$ -	Licenses and Permits	\$ -	\$ -
2-10	Highway Users Tax Funds (HUTF)	\$ -	\$ -	\$ -	Highway Users Tax Funds (HUTF)	\$ -	\$ -
2-11	Conservation Trust Funds (Lottery)	\$ -	\$ -	\$ -	Conservation Trust Funds (Lottery)	\$ -	\$ -
2-12	Community Development Block Grant	\$ -	\$ -	\$ -	Community Development Block Grant	\$ -	\$ -
2-13	Fire & Police Pension	\$ -	\$ -	\$ -	Fire & Police Pension	\$ -	\$ -
2-14	Grants	\$ -	\$ -	\$ -	Grants	\$ -	\$ -
2-15	Donations	\$ -	\$ -	\$ -	Donations	\$ -	\$ -
2-16	Charges for Sales and Services	\$ -	\$ -	\$ -	Charges for Sales and Services	\$ -	\$ -
2-17	Rental Income	\$ -	\$ -	\$ -	Rental Income	\$ -	\$ -
2-18	Fines and Forfeits	\$ -	\$ -	\$ -	Fines and Forfeits	\$ -	\$ -
2-19	Interest/Investment Income	\$ 1	\$ -	\$ -	Interest/Investment Income	\$ -	\$ -
2-20	Tap Fees	\$ -	\$ -	\$ -	Tap Fees	\$ -	\$ -
2-21	Proceeds from Sale of Capital Assets	\$ -	\$ -	\$ -	Proceeds from Sale of Capital Assets	\$ -	\$ -
2-22	All Other [specify...]	\$ 1	\$ -	\$ -	All Other [specify...]	\$ -	\$ -
2-23		\$ -	\$ -	\$ -		\$ -	\$ -
2-24	<b>Add lines 2-9 through 2-23</b>	\$ 2	\$ -	\$ -	<b>Add lines 2-9 through 2-23</b>	\$ -	\$ -
	<b>TOTAL REVENUES</b>	\$ 2	\$ -	\$ -	<b>TOTAL REVENUES</b>	\$ -	\$ -
	<b>Other Financing Sources</b>				<b>Other Financing Sources</b>		
2-25	Debt Proceeds	\$ -	\$ -	\$ -	Debt Proceeds	\$ -	\$ -
2-26	Lease Proceeds	\$ -	\$ -	\$ -	Lease Proceeds	\$ -	\$ -
2-27	Developer Advances	\$ 170,000	\$ -	\$ -	Developer Advances	\$ -	\$ -
2-28	Other [specify...]	\$ -	\$ -	\$ -	Other [specify...]	\$ -	\$ -
2-29	<b>Add lines 2-25 through 2-28</b>	\$ 170,000	\$ -	\$ -	<b>Add lines 2-25 through 2-28</b>	\$ -	\$ -
	<b>TOTAL OTHER FINANCING SOURCES</b>	\$ 170,000	\$ -	\$ -	<b>TOTAL OTHER FINANCING SOURCES</b>	\$ -	\$ -
2-30	<b>Add lines 2-24 and 2-29</b>	\$ 170,002	\$ -	\$ -	<b>Add lines 2-24 and 2-29</b>	\$ -	\$ -
	<b>TOTAL REVENUES AND OTHER FINANCING SOURCES</b>	\$ 170,002	\$ -	\$ -	<b>TOTAL REVENUES AND OTHER FINANCING SOURCES</b>	\$ -	\$ -
2-31					<b>GRAND TOTALS (ALL FUNDS)</b>	\$	170,002

**IF GRAND TOTAL REVENUES AND OTHER FINANCING SOURCES FOR ALL FUNDS (LINE 2-31) ARE GREATER THAN \$750,000 - STOP.**  
 You may not use this form. An audit may be required. See Section 29-1-604, C.R.S., or contact the OSA Local Government Division at (303) 869-3000 for assistance.

Please use this space to provide explanation of any item on this page

**PART 3 - FINANCIAL STATEMENTS - OPERATING STATEMENT - EXPENDITURES/EXPENSES**

Line #	Description	Governmental Funds			Description	Proprietary/Fiduciary Funds	
		General	Fund*	Fund*		Fund*	Fund*
	<b>Expenditures</b>				<b>Expenses</b>		
3-1	General Government	\$ 130,481	\$ -	\$ -	General Operating & Administrative	\$ -	\$ -
3-2	Judicial	\$ -	\$ -	\$ -	Salaries	\$ -	\$ -
3-3	Law Enforcement	\$ -	\$ -	\$ -	Payroll Taxes	\$ -	\$ -
3-4	Fire	\$ -	\$ -	\$ -	Contract Services	\$ -	\$ -
3-5	Highways & Streets	\$ -	\$ -	\$ -	Employee Benefits	\$ -	\$ -
3-6	Solid Waste	\$ -	\$ -	\$ -	Insurance	\$ -	\$ -
3-7	Contributions to Fire & Police Pension Assoc.	\$ -	\$ -	\$ -	Accounting and Legal Fees	\$ -	\$ -
3-8	Health	\$ -	\$ -	\$ -	Repair and Maintenance	\$ -	\$ -
3-9	Culture and Recreation	\$ -	\$ -	\$ -	Supplies	\$ -	\$ -
3-10	Transfers to other districts	\$ -	\$ -	\$ -	Utilities	\$ -	\$ -
3-11	Other [specify...]	\$ -	\$ -	\$ -	Contributions to Fire & Police Pension Assoc.	\$ -	\$ -
3-12		\$ -	\$ -	\$ -	Other [specify...]	\$ -	\$ -
3-13		\$ -	\$ -	\$ -		\$ -	\$ -
3-14	Capital Outlay	\$ -	\$ -	\$ -	Capital Outlay	\$ -	\$ -
	Debt Service				Debt Service		
3-15	Principal (should match amount in 4-4)	\$ -	\$ -	\$ -	Principal (should match amount in 4-4)	\$ -	\$ -
3-16	Interest	\$ -	\$ -	\$ -	Interest	\$ -	\$ -
3-17	Bond Issuance Costs	\$ -	\$ -	\$ -	Bond Issuance Costs	\$ -	\$ -
3-18	Developer Principal Repayments	\$ -	\$ -	\$ -	Developer Principal Repayments	\$ -	\$ -
3-19	Developer Interest Repayments	\$ -	\$ -	\$ -	Developer Interest Repayments	\$ -	\$ -
3-20	All Other [specify...]	\$ -	\$ -	\$ -	All Other [specify...]	\$ -	\$ -
3-21		\$ -	\$ -	\$ -		\$ -	\$ -
3-22		\$ -	\$ -	\$ -		\$ -	\$ -
3-23		\$ -	\$ -	\$ -		\$ -	\$ -
3-24	Add lines 3-1 through 3-23 <b>TOTAL EXPENDITURES</b>	\$ 130,481	\$ -	\$ -	Add lines 3-1 through 3-23 <b>TOTAL EXPENSES</b>	\$ -	\$ -
3-25					<b>GRAND TOTAL (ALL FUNDS)</b>	\$	<b>130,481</b>
3-26	Interfund Transfers (In)	\$ -	\$ -	\$ -	Net Interfund Transfers (In) Out	\$ -	\$ -
3-27	Interfund Transfers Out	\$ -	\$ -	\$ -	Other [specify...][enter negative for expense]	\$ -	\$ -
3-28	Other Expenditures (Revenues)	\$ -	\$ -	\$ -	Depreciation/Amortization	\$ -	\$ -
3-29		\$ -	\$ -	\$ -	Other Financing Sources (from line 2-28)	\$ -	\$ -
3-30		\$ -	\$ -	\$ -	Capital Outlay (from line 3-14)	\$ -	\$ -
3-31		\$ -	\$ -	\$ -	Debt Principal (from line 3-15, 3-18)	\$ -	\$ -
3-32	<b>(Add lines 3-26 through 3-31) TOTAL TRANSFERS AND OTHER EXPENDITURES</b>	\$ -	\$ -	\$ -	<b>(Add lines 3-27, 3-30, and 3-31, subtract lines 3-28 and 3-29) TOTAL GAAP RECONCILING ITEMS</b>	\$ -	\$ -
3-33	Excess (Deficiency) of Revenues and Other Financing Sources Over (Under) Expenditures Line 2-30, less line 3-24, less line 3-32	\$ 39,521	\$ -	\$ -	Net Increase (Decrease) in Net Position Line 2-30, less line 3-24, plus line 3-32, less line 3-26	\$ -	\$ -
3-34	Fund Balance, January 1 from December 31 prior year report	\$ -	\$ -	\$ -	Net Position, January 1 from December 31 prior year report	\$ -	\$ -
3-35	Prior Period Adjustment (MUST explain)	\$ -	\$ -	\$ -	Prior Period Adjustment (MUST explain)	\$ -	\$ -
3-36	Fund Balance, December 31 Sum of Lines 3-33, 3-34, and 3-35 This total should be the same as line 1-37.	\$ 39,521	\$ -	\$ -	Net Position, December 31 Sum of Lines 3-33, 3-34, and 3-35 This total should be the same as line 1-37.	\$ -	\$ -

**IF GRAND TOTAL EXPENDITURES FOR ALL FUNDS (Line 3-25) ARE THAN \$750,000 - STOP.**  
 You may not use this form. An audit may be required. See Section 29-1-604, C.R.S., or contact the OSA Local Government Division at (303) 869-3000 for assistance.

Please use this space to provide explanation of any item on this page

PART 4 - DEBT OUTSTANDING, ISSUED, AND RETIRED

Table with columns for questions and Yes/No boxes. Includes questions 4-1 through 4-4 and a debt schedule table with rows for General obligation bonds, Revenue bonds, Notes/Loans, Lease & SBITA\*\* Liabilities, Developer Advances, Other, and TOTAL.

Please use this space to provide any explanations or comments

\*\*Subscription-Based Information Technology Arrangements

\*Must agree to prior year-end balance

4-6: The \$150,000.00 debt limit is an aggregate cap for Districts 1-6 ( per the 2022 consolidated service plan of Districts 1-6).

Table with columns for questions and Yes/No boxes. Includes questions 4-5 through 4-9 regarding authorized but unissued debt, Service Plan limits, and lease agreements.

PART 5 - CASH AND INVESTMENTS

Table with columns for questions, Amount, and Total. Includes questions 5-1 through 5-3 regarding cash deposits and investments.

Please use this space to provide any explanations or comments

Table with columns for questions and Yes/No boxes. Includes questions 5-4 and 5-5 regarding investments and deposits.

**PART 6 - CAPITAL AND RIGHT-TO-USE ASSETS**

Please answer the following questions by marking in the appropriate box.		Yes	No	Please use this space to provide any explanations or comments																																																																	
6-1	Does the entity have capitalized assets? <i>(If 'No' is checked, skip the rest of Part 6)</i>	<input type="checkbox"/>	<input checked="" type="checkbox"/>																																																																		
6-2	Has the entity performed an annual inventory of capital assets in accordance with Section 29-1-506, C.R.S.? If no, <b>MUST</b> explain:	<input type="checkbox"/>	<input checked="" type="checkbox"/>																																																																		
<div style="border: 1px solid black; padding: 2px;">                     The District has no capital assets.                 </div>																																																																					
6-3	<table border="1"> <thead> <tr> <th>Complete the following Capital &amp; Right-To-Use Assets table for GOVERNMENTAL FUNDS:</th> <th>Balance - beginning of the year<sup>A</sup></th> <th>Additions<sup>A</sup></th> <th>Deletions</th> <th>Year-End Balance</th> </tr> </thead> <tbody> <tr><td>Land</td><td>\$ -</td><td>\$ -</td><td>\$ -</td><td>\$ -</td></tr> <tr><td>Buildings</td><td>\$ -</td><td>\$ -</td><td>\$ -</td><td>\$ -</td></tr> <tr><td>Machinery and equipment</td><td>\$ -</td><td>\$ -</td><td>\$ -</td><td>\$ -</td></tr> <tr><td>Furniture and fixtures</td><td>\$ -</td><td>\$ -</td><td>\$ -</td><td>\$ -</td></tr> <tr><td>Infrastructure</td><td>\$ -</td><td>\$ -</td><td>\$ -</td><td>\$ -</td></tr> <tr><td>Construction In Progress (CIP)</td><td>\$ -</td><td>\$ -</td><td>\$ -</td><td>\$ -</td></tr> <tr><td>Leased &amp; SBITA Right-to-Use Assets</td><td>\$ -</td><td>\$ -</td><td>\$ -</td><td>\$ -</td></tr> <tr><td>Intangible Assets</td><td>\$ -</td><td>\$ -</td><td>\$ -</td><td>\$ -</td></tr> <tr><td>Other (explain):</td><td>\$ -</td><td>\$ -</td><td>\$ -</td><td>\$ -</td></tr> <tr><td>Accumulated Amortization Right to Use Assets (Enter a negative, or credit, balance)</td><td>\$ -</td><td>\$ -</td><td>\$ -</td><td>\$ -</td></tr> <tr><td>Accumulated Depreciation (Enter a negative, or credit, balance)</td><td>\$ -</td><td>\$ -</td><td>\$ -</td><td>\$ -</td></tr> <tr><td><b>TOTAL</b></td><td>\$ -</td><td>\$ -</td><td>\$ -</td><td>\$ -</td></tr> </tbody> </table>				Complete the following Capital & Right-To-Use Assets table for GOVERNMENTAL FUNDS:	Balance - beginning of the year <sup>A</sup>	Additions <sup>A</sup>	Deletions	Year-End Balance	Land	\$ -	\$ -	\$ -	\$ -	Buildings	\$ -	\$ -	\$ -	\$ -	Machinery and equipment	\$ -	\$ -	\$ -	\$ -	Furniture and fixtures	\$ -	\$ -	\$ -	\$ -	Infrastructure	\$ -	\$ -	\$ -	\$ -	Construction In Progress (CIP)	\$ -	\$ -	\$ -	\$ -	Leased & SBITA Right-to-Use Assets	\$ -	\$ -	\$ -	\$ -	Intangible Assets	\$ -	\$ -	\$ -	\$ -	Other (explain):	\$ -	\$ -	\$ -	\$ -	Accumulated Amortization Right to Use Assets (Enter a negative, or credit, balance)	\$ -	\$ -	\$ -	\$ -	Accumulated Depreciation (Enter a negative, or credit, balance)	\$ -	\$ -	\$ -	\$ -	<b>TOTAL</b>	\$ -	\$ -	\$ -	\$ -
Complete the following Capital & Right-To-Use Assets table for GOVERNMENTAL FUNDS:	Balance - beginning of the year <sup>A</sup>	Additions <sup>A</sup>	Deletions	Year-End Balance																																																																	
Land	\$ -	\$ -	\$ -	\$ -																																																																	
Buildings	\$ -	\$ -	\$ -	\$ -																																																																	
Machinery and equipment	\$ -	\$ -	\$ -	\$ -																																																																	
Furniture and fixtures	\$ -	\$ -	\$ -	\$ -																																																																	
Infrastructure	\$ -	\$ -	\$ -	\$ -																																																																	
Construction In Progress (CIP)	\$ -	\$ -	\$ -	\$ -																																																																	
Leased & SBITA Right-to-Use Assets	\$ -	\$ -	\$ -	\$ -																																																																	
Intangible Assets	\$ -	\$ -	\$ -	\$ -																																																																	
Other (explain):	\$ -	\$ -	\$ -	\$ -																																																																	
Accumulated Amortization Right to Use Assets (Enter a negative, or credit, balance)	\$ -	\$ -	\$ -	\$ -																																																																	
Accumulated Depreciation (Enter a negative, or credit, balance)	\$ -	\$ -	\$ -	\$ -																																																																	
<b>TOTAL</b>	\$ -	\$ -	\$ -	\$ -																																																																	
6-4	<table border="1"> <thead> <tr> <th>Complete the following Capital &amp; Right-To-Use Assets table for PROPRIETARY FUNDS:</th> <th>Balance - beginning of the year</th> <th>Additions<sup>A</sup></th> <th>Deletions</th> <th>Year-End Balance</th> </tr> </thead> <tbody> <tr><td>Land</td><td>\$ -</td><td>\$ -</td><td>\$ -</td><td>\$ -</td></tr> <tr><td>Buildings</td><td>\$ -</td><td>\$ -</td><td>\$ -</td><td>\$ -</td></tr> <tr><td>Machinery and equipment</td><td>\$ -</td><td>\$ -</td><td>\$ -</td><td>\$ -</td></tr> <tr><td>Furniture and fixtures</td><td>\$ -</td><td>\$ -</td><td>\$ -</td><td>\$ -</td></tr> <tr><td>Infrastructure</td><td>\$ -</td><td>\$ -</td><td>\$ -</td><td>\$ -</td></tr> <tr><td>Construction In Progress (CIP)</td><td>\$ -</td><td>\$ -</td><td>\$ -</td><td>\$ -</td></tr> <tr><td>Leased &amp; SBITA Right-to-Use Assets</td><td>\$ -</td><td>\$ -</td><td>\$ -</td><td>\$ -</td></tr> <tr><td>Intangible Assets</td><td>\$ -</td><td>\$ -</td><td>\$ -</td><td>\$ -</td></tr> <tr><td>Other (explain):</td><td>\$ -</td><td>\$ -</td><td>\$ -</td><td>\$ -</td></tr> <tr><td>Accumulated Amortization Right to Use Assets (Enter a negative, or credit, balance)</td><td>\$ -</td><td>\$ -</td><td>\$ -</td><td>\$ -</td></tr> <tr><td>Accumulated Depreciation (Enter a negative, or credit, balance)</td><td>\$ -</td><td>\$ -</td><td>\$ -</td><td>\$ -</td></tr> <tr><td><b>TOTAL</b></td><td>\$ -</td><td>\$ -</td><td>\$ -</td><td>\$ -</td></tr> </tbody> </table>				Complete the following Capital & Right-To-Use Assets table for PROPRIETARY FUNDS:	Balance - beginning of the year	Additions <sup>A</sup>	Deletions	Year-End Balance	Land	\$ -	\$ -	\$ -	\$ -	Buildings	\$ -	\$ -	\$ -	\$ -	Machinery and equipment	\$ -	\$ -	\$ -	\$ -	Furniture and fixtures	\$ -	\$ -	\$ -	\$ -	Infrastructure	\$ -	\$ -	\$ -	\$ -	Construction In Progress (CIP)	\$ -	\$ -	\$ -	\$ -	Leased & SBITA Right-to-Use Assets	\$ -	\$ -	\$ -	\$ -	Intangible Assets	\$ -	\$ -	\$ -	\$ -	Other (explain):	\$ -	\$ -	\$ -	\$ -	Accumulated Amortization Right to Use Assets (Enter a negative, or credit, balance)	\$ -	\$ -	\$ -	\$ -	Accumulated Depreciation (Enter a negative, or credit, balance)	\$ -	\$ -	\$ -	\$ -	<b>TOTAL</b>	\$ -	\$ -	\$ -	\$ -
Complete the following Capital & Right-To-Use Assets table for PROPRIETARY FUNDS:	Balance - beginning of the year	Additions <sup>A</sup>	Deletions	Year-End Balance																																																																	
Land	\$ -	\$ -	\$ -	\$ -																																																																	
Buildings	\$ -	\$ -	\$ -	\$ -																																																																	
Machinery and equipment	\$ -	\$ -	\$ -	\$ -																																																																	
Furniture and fixtures	\$ -	\$ -	\$ -	\$ -																																																																	
Infrastructure	\$ -	\$ -	\$ -	\$ -																																																																	
Construction In Progress (CIP)	\$ -	\$ -	\$ -	\$ -																																																																	
Leased & SBITA Right-to-Use Assets	\$ -	\$ -	\$ -	\$ -																																																																	
Intangible Assets	\$ -	\$ -	\$ -	\$ -																																																																	
Other (explain):	\$ -	\$ -	\$ -	\$ -																																																																	
Accumulated Amortization Right to Use Assets (Enter a negative, or credit, balance)	\$ -	\$ -	\$ -	\$ -																																																																	
Accumulated Depreciation (Enter a negative, or credit, balance)	\$ -	\$ -	\$ -	\$ -																																																																	
<b>TOTAL</b>	\$ -	\$ -	\$ -	\$ -																																																																	

<sup>A</sup> Must agree to prior year-end balance  
<sup>A</sup> Generally capital asset additions should be reported as capital outlay on line 3-14 and capitalized in accordance with the government's capitalization policy. Please explain any discrepancy

**PART 7 - PENSION INFORMATION**

Please answer the following questions by marking in the appropriate box.		Yes	No	Please use this space to provide any explanations or comments
7-1	Does the entity have an "old hire" firefighters' pension plan?	<input type="checkbox"/>	<input checked="" type="checkbox"/>	
7-2	Does the entity have a volunteer firefighters' pension plan?	<input type="checkbox"/>	<input checked="" type="checkbox"/>	
If yes:	Who administers the plan?	<div style="border: 1px solid black; width: 150px; height: 15px;"></div>		
Indicate the contributions from:				
	Tax (property, SO, sales, etc.):	\$	-	
	State contribution amount:	\$	-	
	Other (gifts, donations, etc.):	\$	-	
		<b>TOTAL</b>	\$ -	
What is the monthly benefit paid for 20 years of service per retiree as of Jan 1?		\$	-	

**PART 8 - BUDGET INFORMATION**

Please answer the following question by marking in the appropriate box.				Yes	No	N/A	Please use this space to provide any explanations or comments
8-1	Did the entity file a current year budget with the Department of Local Affairs, in accordance with Section 29-1-113 C.R.S.? If no, <b>MUST</b> explain:	<input checked="" type="checkbox"/>	<input type="checkbox"/>	<input type="checkbox"/>			
8-2	Did the entity pass an appropriations resolution in accordance with Section 29-1-108 C.R.S.? If no, <b>MUST</b> explain:	<input checked="" type="checkbox"/>	<input type="checkbox"/>	<input type="checkbox"/>			

If yes: Please indicate the amount appropriated for each fund separately for the year reported (Please make sure each individual fund's appropriation agrees to how the budget was adopted. Do not combine funds)

Governmental/Proprietary Fund Name	Total Appropriations By Fund
Amended General Fund	\$ 165,000
	\$ -
	\$ -
	\$ -
	\$ -

**PART 9 - TAX PAYER'S BILL OF RIGHTS (TABOR)**

Please answer the following question by marking in the appropriate box.				Yes	No	Please use this space to provide any explanations or comments
9-1	Is the entity in compliance with all the provisions of TABOR [State Constitution, Article X, Section 20(5)]? <i>Note: An election to exempt the entity from the spending limitations of TABOR does not exempt the entity from the 3 percent emergency reserve requirement. All entities should determine if they meet this requirement of TABOR.</i>	<input checked="" type="checkbox"/>	<input type="checkbox"/>	<input type="checkbox"/>		

**PART 10 - GENERAL INFORMATION**

Please answer the following questions by marking in the appropriate box.				Yes	No	Please use this space to provide any explanations or comments
10-1	Is this application for a newly formed governmental entity?	<input type="checkbox"/>	<input checked="" type="checkbox"/>	<input type="checkbox"/>		
If yes:	Date of formation:	<input type="text"/>				
10-2	Has the entity changed its name in the past or current year?	<input type="checkbox"/>	<input checked="" type="checkbox"/>	<input type="checkbox"/>		
If yes:	Please list the NEW name:	<input type="text"/>				
	Please list the PRIOR name:	<input type="text"/>				
10-3	Is the entity a metropolitan district?	<input checked="" type="checkbox"/>	<input type="checkbox"/>	<input type="checkbox"/>		
10-4	Please indicate what services the entity provides:	<input type="text"/>				
	See comments.	<input type="text"/>				
10-5	Does the entity have an agreement with another government to provide services?	<input type="checkbox"/>	<input checked="" type="checkbox"/>	<input type="checkbox"/>		
If yes:	List the name of the other governmental entity and the services provided:	<input type="text"/>				
10-6	Has the district filed a Title 32, Article 1 Special District Notice of Inactive Status during the year? [Applicable to Title 32 special districts only, pursuant to Sections 32-1-103 (9.3) and 32-1-104 (3), C.R.S.]	<input type="checkbox"/>	<input checked="" type="checkbox"/>	<input type="checkbox"/>		
If yes:	Date filed:	<input type="text"/>				
10-7	Does the entity have a certified mill levy?	<input type="checkbox"/>	<input checked="" type="checkbox"/>	<input type="checkbox"/>		
If yes:	Please provide the number of <u>mills</u> levied for the year reported (do not report \$ amounts):	<input type="text"/>				
	Bond redemption mills	<input type="text"/>				
	General/other mills	<input type="text"/>				
	<b>Total mills</b>	<input type="text"/>				
		Yes	No	N/A		
10-8	If the entity is a Title 32 Special District formed after 7/1/2000, has the entity filed its preceding year annual report with the State Auditor as required under SB 21-262 [Section 32-1-207 C.R.S.]? If <b>NO</b> , please explain.	<input checked="" type="checkbox"/>	<input type="checkbox"/>	<input type="checkbox"/>		
	<input type="text"/>					

Please use this space to provide any additional explanations or comments not previously included

**OSA USE ONLY**

Entity Wide:		General Fund		Governmental Funds	
Unrestricted Cash & Investments	\$ 61,478	Unrestricted Fund Balan	\$ 39,521	Total Tax Revenue	\$ -
Current Liabilities	\$ 21,957	Total Fund Balance	\$ 39,521	Revenue Paying Debt Service	\$ -
Deferred Inflow	\$ 108,397	PY Fund Balance	\$ -	Total Revenue	\$ 170,002
		Total Revenue	\$ 170,002	Total Debt Service Principal	\$ -
		Total Expenditures	\$ 130,481	Total Debt Service Interest	\$ -
				Total Assets	\$ 169,875
		Interfund In	\$ -	Total Liabilities	\$ 21,957
		Interfund Out	\$ -		
<b>Governmental</b>				<b>Enterprise Funds</b>	
Total Cash & Investments	\$ 61,478	<b>Proprietary</b>		- Net Position	\$ -
Transfers In	\$ -	- Current Assets	\$ -	- PY Net Position	\$ -
Transfers Out	\$ -	- Deferred Outflow	\$ -		
Property Tax	\$ -	- Current Liabilities	\$ -	<b>Government-Wide</b>	
Debt Service Principal	\$ -	- Deferred Inflow	\$ -	- Total Outstanding Debt	\$ 170,000
Total Expenditures	\$ 130,481	Cash & Investments	\$ -	- Authorized but Unissued	\$ 2,406,000,000
Total Developer Advances	\$ -	- Principal Expense	\$ -	- Year Authorized	11/7/2023
Total Developer Repayments	\$ -	- Total Expenses	\$ -		

### PART 11 - GOVERNING BODY APPROVAL

Please answer the following question by marking in the appropriate box.

Yes No

11-1 If you plan to submit this form electronically, have you read the Electronic Signature Policy?

#### Office of the State Auditor — Local Government Division - Exemption Form Electronic Signature Policy and Procedures

##### Policy - Requirements

The Office of the State Auditor Local Government Audit Division may accept an electronic submission of an application for exemption from audit that includes governing board signatures obtained through a program such as DocuSign or Echosign. Required elements and safeguards are as follows:



- The preparer of the application is responsible for obtaining board signatures that comply with the requirement in Section 29-1-604 (3), C.R.S., that states the application shall be personally reviewed, approved, and signed by a majority of the members of the governing body.
- The application must be accompanied by the signature history document created by the electronic signature software. The signature history document must show when the document was created and when the document was emailed to the various parties, and include the dates the individual board members signed the document. The signature history must also show the individuals' email addresses and IP address.
- Office of the State Auditor staff will not coordinate obtaining signatures.

The application for exemption from audit form created by our office includes a section for governing body approval. Local governing boards note their approval and submit the application through one of the following two methods:

- 1) Submit the application in hard copy via the US Mail including original signatures.
- 2) Submit the application electronically via email and either:
  - a. Include a copy of an adopted resolution that documents formal approval by the Board, or
  - b. Include electronic signatures obtained through a software program such as DocuSign or Echosign in accordance with the requirements noted above.

Below is the certification and approval of the governing body. By signing, each individual member is certifying they are a duly elected or appointed officer of the local government. Governing members may be verified. Also by signing, the individual member certifies that this Application for Exemption from Audit has been prepared consistent with Section 29-1-604, C.R.S., which states that a governmental agency with revenues and expenditures of more than \$100,000 but not more than \$750,000 must have an application prepared by an independent accountant with knowledge of governmental accounting; completed to the best of their knowledge and is accurate and true. Use additional pages if needed.

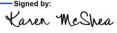
**Print or type the names of ALL members of the governing body below. A MAJORITY of the members of the governing body must sign below.**

Board Member 1	Board Member's Name:	Karen McShea
Board Member 1	I attest that I am a duly elected or appointed board member, and that I have personally reviewed and approved this application for exemption from audit.	Signed by:  Signature _____ <small>170639068849477</small>
Board Member 1	My term expires: May 2027	Date <u>3/21/2025</u>
Board Member 2	Board Member's Name:	Brenden McCarthy
Board Member 2	I attest that I am a duly elected or appointed board member, and that I have personally reviewed and approved this application for exemption from audit.	DocuSigned by:  Signature _____ <small>9EAC68AF71C64F4</small>
Board Member 2	My term expires: May 2025	Date <u>3/21/2025</u>
Board Member 3	Board Member's Name:	Roger Levanduski
Board Member 3	I attest that I am a duly elected or appointed board member, and that I have personally reviewed and approved this application for exemption from audit.	Signed by:  Signature _____ <small>07F8C0950038459</small>
Board Member 3	My term expires: May 2025	Date <u>3/21/2025</u>
Board Member 4	Board Member's Name:	Luke Bonucci
Board Member 4	I attest that I am a duly elected or appointed board member, and that I have personally reviewed and approved this application for exemption from audit.	Signature _____
Board Member 4	My term expires: May 2027	Date _____
Board Member 5	Board Member's Name:	_____
Board Member 5	I attest that I am a duly elected or appointed board member, and that I have personally reviewed and approved this application for exemption from audit.	Signature _____
Board Member 5	My term expires: _____	Date _____
Board Member 6	Board Member's Name:	_____
Board Member 6	I attest that I am a duly elected or appointed board member, and that I have personally reviewed and approved this application for exemption from audit.	Signature _____
Board Member 6	My term expires: _____	Date _____
Board Member 7	Board Member's Name:	_____
Board Member 7	I attest that I am a duly elected or appointed board member, and that I have personally reviewed and approved this application for exemption from audit.	Signature _____
Board Member 7	My term expires: _____	Date _____



CliftonLarsonAllen LLP  
claconnect.com

## Accountant's Compilation Report

Board of Directors  
Mountain Area Metropolitan District No. 1  
Routt County, Colorado

Management is responsible for the accompanying Application for Exemption from Audit of Mountain Area Metropolitan District No. 1 as of and for the year ended December 31, 2024, included in the accompanying prescribed form. We have performed a compilation engagement in accordance with Statements on Standards for Accounting and Review Services promulgated by the Accounting and Review Services Committee of the American Institute of Certified Public Accountants. We did not audit or review the financial statements included in the accompanying prescribed form nor were we required to perform any procedures to verify the accuracy or completeness of the information provided by management. Accordingly, we do not express an opinion, a conclusion, nor provide any form of assurance on the financial statements included in the accompanying prescribed form.

The Application for Exemption from Audit is presented in accordance with the requirements of the Colorado Office of the State Auditor, which differ from accounting principles generally accepted in the United States of America.

This report is intended solely for the information and use of the Colorado Office of the State Auditor and is not intended to be and should not be used by anyone other than this specified party.

We are not independent with respect to Mountain Area Metropolitan District No. 1.

*CliftonLarsonAllen LLP*

Greenwood Village, Colorado  
March 20, 2025

## Certificate Of Completion

Envelope Id: FA5F5685-B7B7-4668-BC23-6D107FE22F84

Status: Completed

Subject: Complete with Docusign: 1 MAMD1 - SIGNED AE.pdf

Client Name: Mountain Area Metro District No. 1

Client Number: B122681

Source Envelope:

Document Pages: 10

Signatures: 3

Envelope Originator:

Certificate Pages: 5

Initials: 0

Ling Chen

AutoNav: Enabled

220 S 6th St Ste 300

Envelopeld Stamping: Enabled

Minneapolis, MN 55402-1418

Time Zone: (UTC-06:00) Central Time (US & Canada)

Ling.Chen@claconnect.com

IP Address: 4.2.161.250

## Record Tracking

Status: Original

Holder: Ling Chen

Location: DocuSign

3/21/2025 10:27:08 AM

Ling.Chen@claconnect.com

## Signer Events

Brenden McCarthy

bmccarthy@altrerramtnco.com

Manager, Development Finance

Security Level: Email, Account Authentication (None)

## Signature

DocuSigned by:

9EACE5AF71C54F4...

Signature Adoption: Pre-selected Style

Using IP Address: 76.130.81.39

## Timestamp

Sent: 3/21/2025 10:45:38 AM

Viewed: 3/21/2025 10:55:26 AM

Signed: 3/21/2025 10:56:01 AM

### Electronic Record and Signature Disclosure:

Accepted: 3/21/2025 10:55:26 AM

ID: 739465d8-bc08-4f25-a8e4-6af0ca2cb046

Karen McShea

kmcshea@altrerramtnco.com

Security Level: Email, Account Authentication (None)

Signed by:

1705399EBB49477...

Signature Adoption: Pre-selected Style

Using IP Address: 98.43.43.217

Sent: 3/21/2025 10:45:38 AM

Viewed: 3/21/2025 12:32:41 PM

Signed: 3/21/2025 12:32:56 PM

### Electronic Record and Signature Disclosure:

Accepted: 3/21/2025 12:32:41 PM

ID: 8f5f943f-a1fa-4852-819e-b9fb3729856c

Roger Levanduski

rlevanduski@steamboat.com

VP of Finance

Security Level: Email, Account Authentication (None)

Signed by:

D2FBCE950638459...

Signature Adoption: Pre-selected Style

Using IP Address: 204.134.236.34

Sent: 3/21/2025 10:45:38 AM

Viewed: 3/21/2025 12:21:56 PM

Signed: 3/21/2025 12:22:05 PM

### Electronic Record and Signature Disclosure:

Accepted: 3/21/2025 12:21:56 PM

ID: 3d9e6c2d-cac2-489d-9321-3cd55152db73

## In Person Signer Events

## Signature

## Timestamp

## Editor Delivery Events

## Status

## Timestamp

## Agent Delivery Events

## Status

## Timestamp

## Intermediary Delivery Events

## Status

## Timestamp

<b>Certified Delivery Events</b>	<b>Status</b>	<b>Timestamp</b>
----------------------------------	---------------	------------------

<b>Carbon Copy Events</b>	<b>Status</b>	<b>Timestamp</b>
---------------------------	---------------	------------------

<b>Witness Events</b>	<b>Signature</b>	<b>Timestamp</b>
-----------------------	------------------	------------------

<b>Notary Events</b>	<b>Signature</b>	<b>Timestamp</b>
----------------------	------------------	------------------

<b>Envelope Summary Events</b>	<b>Status</b>	<b>Timestamps</b>
--------------------------------	---------------	-------------------

Envelope Sent	Hashed/Encrypted	3/21/2025 10:45:38 AM
Envelope Updated	Security Checked	3/21/2025 5:41:15 PM
Certified Delivered	Security Checked	3/21/2025 12:21:56 PM
Signing Complete	Security Checked	3/21/2025 12:22:05 PM
Completed	Security Checked	3/21/2025 5:41:15 PM

<b>Payment Events</b>	<b>Status</b>	<b>Timestamps</b>
-----------------------	---------------	-------------------

<b>Electronic Record and Signature Disclosure</b>
---

## **ELECTRONIC RECORD AND SIGNATURE DISCLOSURE**

From time to time, CliftonLarsonAllen LLP (we, us or Company) may be required by law to provide to you certain written notices or disclosures. Described below are the terms and conditions for providing to you such notices and disclosures electronically through the DocuSign system. Please read the information below carefully and thoroughly, and if you can access this information electronically to your satisfaction and agree to this Electronic Record and Signature Disclosure (ERSD), please confirm your agreement by selecting the check-box next to 'I agree to use electronic records and signatures' before clicking 'CONTINUE' within the DocuSign system.

### **Getting paper copies**

At any time, you may request from us a paper copy of any record provided or made available electronically to you by us. You will have the ability to download and print documents we send to you through the DocuSign system during and immediately after the signing session and, if you elect to create a DocuSign account, you may access the documents for a limited period of time (usually 30 days) after such documents are first sent to you. After such time, if you wish for us to send you paper copies of any such documents from our office to you, you will be charged a \$0.00 per-page fee. You may request delivery of such paper copies from us by following the procedure described below.

### **Withdrawing your consent**

If you decide to receive notices and disclosures from us electronically, you may at any time change your mind and tell us that thereafter you want to receive required notices and disclosures only in paper format. How you must inform us of your decision to receive future notices and disclosure in paper format and withdraw your consent to receive notices and disclosures electronically is described below.

### **Consequences of changing your mind**

If you elect to receive required notices and disclosures only in paper format, it will slow the speed at which we can complete certain steps in transactions with you and delivering services to you because we will need first to send the required notices or disclosures to you in paper format, and then wait until we receive back from you your acknowledgment of your receipt of such paper notices or disclosures. Further, you will no longer be able to use the DocuSign system to receive required notices and consents electronically from us or to sign electronically documents from us.

### **All notices and disclosures will be sent to you electronically**

Unless you tell us otherwise in accordance with the procedures described herein, we will provide electronically to you through the DocuSign system all required notices, disclosures, authorizations, acknowledgements, and other documents that are required to be provided or made available to you during the course of our relationship with you. To reduce the chance of you inadvertently not receiving any notice or disclosure, we prefer to provide all of the required notices and disclosures to you by the same method and to the same address that you have given us. Thus, you can receive all the disclosures and notices electronically or in paper format through the paper mail delivery system. If you do not agree with this process, please let us know as described below. Please also see the paragraph immediately above that describes the consequences of your electing not to receive delivery of the notices and disclosures electronically from us.

#### **How to contact CliftonLarsonAllen LLP:**

You may contact us to let us know of your changes as to how we may contact you electronically, to request paper copies of certain information from us, and to withdraw your prior consent to receive notices and disclosures electronically as follows:

To contact us by email send messages to: [BusinessTechnology@CLAconnect.com](mailto:BusinessTechnology@CLAconnect.com)

#### **To advise CliftonLarsonAllen LLP of your new email address**

To let us know of a change in your email address where we should send notices and disclosures electronically to you, you must send an email message to us at [BusinessTechnology@CLAconnect.com](mailto:BusinessTechnology@CLAconnect.com) and in the body of such request you must state: your previous email address, your new email address. We do not require any other information from you to change your email address.

If you created a DocuSign account, you may update it with your new email address through your account preferences.

#### **To request paper copies from CliftonLarsonAllen LLP**

To request delivery from us of paper copies of the notices and disclosures previously provided by us to you electronically, you must send us an email to [BusinessTechnology@CLAconnect.com](mailto:BusinessTechnology@CLAconnect.com) and in the body of such request you must state your email address, full name, mailing address, and telephone number. We will bill you for any fees at that time, if any.

#### **To withdraw your consent with CliftonLarsonAllen LLP**

To inform us that you no longer wish to receive future notices and disclosures in electronic format you may:

i. decline to sign a document from within your signing session, and on the subsequent page, select the check-box indicating you wish to withdraw your consent, or you may;

ii. send us an email to [BusinessTechnology@CLAconnect.com](mailto:BusinessTechnology@CLAconnect.com) and in the body of such request you must state your email, full name, mailing address, and telephone number. We do not need any other information from you to withdraw consent.. The consequences of your withdrawing consent for online documents will be that transactions may take a longer time to process..

### **Required hardware and software**

The minimum system requirements for using the DocuSign system may change over time. The current system requirements are found here: <https://support.docusign.com/guides/signer-guide-signing-system-requirements>.

### **Acknowledging your access and consent to receive and sign documents electronically**

To confirm to us that you can access this information electronically, which will be similar to other electronic notices and disclosures that we will provide to you, please confirm that you have read this ERSD, and (i) that you are able to print on paper or electronically save this ERSD for your future reference and access; or (ii) that you are able to email this ERSD to an email address where you will be able to print on paper or save it for your future reference and access. Further, if you consent to receiving notices and disclosures exclusively in electronic format as described herein, then select the check-box next to ‘I agree to use electronic records and signatures’ before clicking ‘CONTINUE’ within the DocuSign system.

By selecting the check-box next to ‘I agree to use electronic records and signatures’, you confirm that:

- You can access and read this Electronic Record and Signature Disclosure; and
- You can print on paper this Electronic Record and Signature Disclosure, or save or send this Electronic Record and Disclosure to a location where you can print it, for future reference and access; and
- Until or unless you notify CliftonLarsonAllen LLP as described above, you consent to receive exclusively through electronic means all notices, disclosures, authorizations, acknowledgements, and other documents that are required to be provided or made available to you by CliftonLarsonAllen LLP during the course of your relationship with CliftonLarsonAllen LLP.

# APPLICATION FOR EXEMPTION FROM AUDIT

## SHORT FORM

<b>NAME OF GOVERNMENT</b>	<b>Mountain Area Metropolitan District No. 2</b>
<b>ADDRESS</b>	<b>8390 East Crescent Parkway</b>
	<b>Suite 300</b>
	<b>Greenwood Village, CO 80111-2814</b>
<b>CONTACT PERSON</b>	<b>Gigi Pangindian</b>
<b>PHONE</b>	<b>303-779-5710</b>
<b>EMAIL</b>	<b>gigi.pangindian@claconnect.com</b>

For the Year Ended  
12/31/24  
or fiscal year ended:

## PART 1 - CERTIFICATION OF PREPARER

I certify that I am skilled in governmental accounting and that the information in the application is complete and accurate, to the best of my knowledge.

<b>NAME:</b>	Gigi Pangindian
<b>TITLE</b>	Accountant for the District
<b>FIRM NAME (if applicable)</b>	CliftonLarsonAllen LLP
<b>ADDRESS</b>	8390 East Crescent Parkway, Suite 300, Greenwood Village, CO 80111-2814
<b>PHONE</b>	303-779-5710

<b>PREPARER (SIGNATURE REQUIRED)</b>	<b>DATE PREPARED</b> <small>(No exemption shall be granted prior to the close of said fiscal year)</small>				
See Attached Accountant's Compilation Report.	<b>3/20/2025</b>				
<b>Please indicate whether the following financial information is recorded using Governmental or Proprietary fund types</b>	<table border="1" style="width: 100%; border-collapse: collapse;"> <tr> <th style="width: 50%; text-align: center; padding: 2px;"><b>GOVERNMENTAL</b> <small>(MODIFIED ACCRUAL BASIS)</small></th> <th style="width: 50%; text-align: center; padding: 2px;"><b>PROPRIETARY</b> <small>(CASH OR BUDGETARY BASIS)</small></th> </tr> <tr> <td style="text-align: center; padding: 2px;"><input checked="" type="checkbox"/></td> <td style="text-align: center; padding: 2px;"><input type="checkbox"/></td> </tr> </table>	<b>GOVERNMENTAL</b> <small>(MODIFIED ACCRUAL BASIS)</small>	<b>PROPRIETARY</b> <small>(CASH OR BUDGETARY BASIS)</small>	<input checked="" type="checkbox"/>	<input type="checkbox"/>
<b>GOVERNMENTAL</b> <small>(MODIFIED ACCRUAL BASIS)</small>	<b>PROPRIETARY</b> <small>(CASH OR BUDGETARY BASIS)</small>				
<input checked="" type="checkbox"/>	<input type="checkbox"/>				

## PART 2 - REVENUES

All revenues for all funds must be reflected in this section, including proceeds from the sale of the government's land, building, and equipment, and proceeds from debt or lease transactions. Financial information will not include fund equity information.

Line #	Description	Round to the nearest dollar	Please use this space to provide any necessary explanations
2-1	Taxes: Property (report mills levied in question 10-7)	\$ -	Please use this space to provide any necessary explanations
2-2	Specific ownership	\$ -	
2-3	Sales and use	\$ -	
2-4	Other (specify):	\$ -	
2-5	Licenses and permits	\$ -	
2-6	Intergovernmental: Grants	\$ -	
2-7	Conservation Trust Funds (Lottery)	\$ -	
2-8	Highway Users Tax Funds (HUTF)	\$ -	
2-9	Other (specify):	\$ -	
2-10	Charges for services	\$ -	
2-11	Fines and forfeits	\$ -	
2-12	Special assessments	\$ -	
2-13	Investment income	\$ -	
2-14	Charges for utility services	\$ -	
2-15	Debt proceeds (should agree to table 4-4, column 'Issued during year')	\$ -	
2-16	Lease proceeds	\$ -	
2-17	Developer Advances received (should agree to table 4-4, column 'Issued during year')	\$ -	
2-18	Proceeds from sale of capital assets	\$ -	
2-19	Fire and police pension	\$ -	
2-20	Donations	\$ -	
2-21	Other (specify):	\$ -	
2-22		\$ -	
2-23		\$ -	
2-24		\$ -	
2-25		\$ -	
2-26	(add lines 2-1 through 2-25) TOTAL REVENUES	\$ -	

## PART 3 - EXPENDITURES/EXPENSES

All expenditures for all funds must be reflected in this section, including the purchase of capital assets and principal and interest payments on long-term debt. Financial information will not include fund equity information.

Line #	Description	Round to the nearest dollar	Please use this space to provide any necessary explanations
3-1	Administrative	\$ -	Please use this space to provide any necessary explanations
3-2	Salaries	\$ -	
3-3	Payroll taxes	\$ -	
3-4	Contract services	\$ -	
3-5	Employee benefits	\$ -	
3-6	Insurance	\$ -	
3-7	Accounting and legal fees	\$ -	
3-8	Repair and maintenance	\$ -	
3-9	Supplies	\$ -	
3-10	Utilities and telephone	\$ -	
3-11	Fire/Police	\$ -	
3-12	Streets and highways	\$ -	
3-13	Public health	\$ -	
3-14	Capital outlay	\$ -	
3-15	Utility operations	\$ -	
3-16	Culture and recreation	\$ -	
3-17	Debt service principal (should agree to table 4-4, column 'Retired during year')	\$ -	
3-18	Debt service interest	\$ -	
3-19	Repayment of Developer Advance Principal (should agree to table 4-4, column 'Retired during year')	\$ -	
3-20	Repayment of Developer Advance Interest	\$ -	
3-21	Contribution to pension plan	\$ -	
3-22	Contribution to Fire & Police Pension Assoc.	\$ -	
3-23	Other (specify):	\$ -	
3-24		\$ -	
3-25		\$ -	
3-26		\$ -	
3-27		\$ -	
3-28	(add lines 3-1 through 3-27) TOTAL EXPENDITURES/EXPENSES	\$ -	

If TOTAL REVENUES (Line 2-26) or TOTAL EXPENDITURES (Line 3-28) are GREATER than \$100,000 - **STOP**. You may not use this form. Please use the "Application for Exemption from Audit - LONG FORM".

## PART 4 - DEBT OUTSTANDING, ISSUED, AND RETIRED

Please answer the following questions by marking the appropriate boxes.		Yes	No
4-1	Does the entity have outstanding debt? <i>(If 'No' is checked, skip to question 4-5)</i> <i>(If 'Yes' is checked, please attach a copy of the entity's debt repayment schedule)</i>	<input type="checkbox"/>	<input checked="" type="checkbox"/>
4-2	Is the debt repayment schedule attached? If no, <b>MUST</b> explain below: <div style="border: 1px solid black; padding: 2px; margin-top: 5px; color: red; font-weight: bold;">The District has no outstanding debt.</div>	<input type="checkbox"/>	<input checked="" type="checkbox"/>
4-3	Is the entity current in its debt service payments? If no, <b>MUST</b> explain below: <div style="border: 1px solid black; padding: 2px; margin-top: 5px; color: red; font-weight: bold;">The District has no outstanding debt.</div>	<input type="checkbox"/>	<input checked="" type="checkbox"/>
4-4	Please complete the following debt schedule, if applicable: <small>(please only include principal amounts) (enter all amounts as positive numbers)</small>		
	<b>General obligation bonds</b>	\$ -	\$ -
	<b>Revenue bonds</b>	\$ -	\$ -
	<b>Notes/Loans</b>	\$ -	\$ -
	<b>Lease &amp; SBITA** Liabilities [GASB 87 &amp; 96]</b>	\$ -	\$ -
	<b>Developer Advances</b>	\$ -	\$ -
	<b>Other (specify):</b>	\$ -	\$ -
	<b>TOTAL</b>	\$ -	\$ -

\*\*Subscription-Based Information Technology Arrangements

\*Must agree to prior year-end balance

Please answer the following questions by marking the appropriate boxes.		Yes	No
4-5	Does the entity have any authorized but unissued debt as of its fiscal year-end? How much? <span style="float: right; border: 1px solid black; padding: 2px;">\$ 2,406,000,000.00</span> Date the debt was authorized: <span style="float: right; border: 1px solid black; padding: 2px;">11/7/2023</span>	<input checked="" type="checkbox"/>	<input type="checkbox"/>
NEW 4-6	Is the authorized but unissued debt further limited by the entity's most recent Service Plan? If yes: How much? <span style="float: right; border: 1px solid black; padding: 2px;">\$ 150,000,000.00</span> Date of the most recent Service Plan: <span style="float: right; border: 1px solid black; padding: 2px;">11/22/2022</span>	<input checked="" type="checkbox"/>	<input type="checkbox"/>
4-7	Does the entity intend to issue debt within the next calendar year? If yes: How much? <span style="float: right; border: 1px solid black; padding: 2px;">\$ -</span>	<input type="checkbox"/>	<input checked="" type="checkbox"/>
4-8	Does the entity have debt that has been refinanced that it is still responsible for? If yes: What is the amount outstanding? <span style="float: right; border: 1px solid black; padding: 2px;">\$ -</span>	<input type="checkbox"/>	<input checked="" type="checkbox"/>
4-9	Does the entity have any lease agreements? If yes: What is being leased? What is the original date of the lease? Number of years of lease? Is the lease subject to annual appropriation? What are the annual lease payments? <span style="float: right; border: 1px solid black; padding: 2px;">\$ -</span>	<input type="checkbox"/>	<input checked="" type="checkbox"/>

**Part 4 - Please use this space to provide any explanations/comments or attach separate documentation, if needed**

4-6: The \$150,000,00 debt limit is an aggregate cap for Districts 1-6 (per the 2022 consolidated service plan of Districts 1-6).

## PART 5 - CASH AND INVESTMENTS

Please provide the entity's cash deposit and investment balances.		Amount	Total
5-1	YEAR-END Total of ALL Checking and Savings Accounts	\$ -	
5-2	Certificates of deposit	\$ -	
<b>TOTAL CASH DEPOSITS</b>			\$ -
5-3	Investments (if investment is a mutual fund, please list underlying investments):		
		\$ -	
		\$ -	
		\$ -	
		\$ -	
<b>TOTAL INVESTMENTS</b>			\$ -
<b>TOTAL CASH AND INVESTMENTS</b>			\$ -

Please answer the following questions by marking in the appropriate boxes.		Yes	No	N/A
5-4	Are the entity's investments legal in accordance with Section 24-75-601, et. seq., C.R.S.?	<input type="checkbox"/>	<input type="checkbox"/>	<input checked="" type="checkbox"/>
5-5	Are the entity's deposits in an eligible (Public Deposit Protection Act) public depository (Section 11-10.5-101, et seq. C.R.S.)?	<input type="checkbox"/>	<input type="checkbox"/>	<input checked="" type="checkbox"/>

**Part 5 - If no, MUST use this space to provide any explanations**

## PART 6 - CAPITAL AND RIGHT-TO-USE ASSETS

Please answer the following questions by marking in the appropriate boxes.

Yes                      No

6-1 Does the entity have capital assets?  Yes       No  
*(If 'No' is checked, skip the rest of Part 6)*

6-2 Has the entity performed an annual inventory of capital assets in accordance with Section 29-1-506, C.R.S.,? If no, **MUST** explain:  Yes       No

The District has no capital assets.

Complete the following capital & right-to-use assets table:	Balance - beginning of the year*	Additions^	Deletions	Year-End Balance
Land	\$ -	\$ -	\$ -	\$ -
Buildings	\$ -	\$ -	\$ -	\$ -
Machinery and equipment	\$ -	\$ -	\$ -	\$ -
Furniture and fixtures	\$ -	\$ -	\$ -	\$ -
Infrastructure	\$ -	\$ -	\$ -	\$ -
Construction In Progress (CIP)	\$ -	\$ -	\$ -	\$ -
Leased & SBITA Right-to-Use Assets	\$ -	\$ -	\$ -	\$ -
Other (explain):	\$ -	\$ -	\$ -	\$ -
Accumulated Depreciation/Amortization (Please enter a negative, or credit, balance)	\$ -	\$ -	\$ -	\$ -
<b>TOTAL</b>	<b>\$ -</b>	<b>\$ -</b>	<b>\$ -</b>	<b>\$ -</b>

\*Must agree to prior year-end balance

^Generally capital asset additions should be reported as capital outlay on line 3-14 and capitalized in accordance with the government's capitalization policy. Please explain any discrepancy

Part 6 - Please use this space to provide any explanations/comments or attach documentation, if needed

## PART 7 - PENSION INFORMATION

Please answer the following questions by marking in the appropriate boxes.

Yes                      No

7-1 Does the entity have an "old hire" firefighters' pension plan?  Yes       No

7-2 Does the entity have a volunteer firefighters' pension plan?  Yes       No

If yes: Who administers the plan?

Indicate the contributions from:

Tax (property, SO, sales, etc.):	\$ -
State contribution amount:	\$ -
Other (gifts, donations, etc.):	\$ -
<b>TOTAL</b>	<b>\$ -</b>

What is the monthly benefit paid for 20 years of service per retiree as of Jan 1?

Part 7 - Please use this space to provide any explanations or comments

## PART 8 - BUDGET INFORMATION

Please answer the following questions by marking in the appropriate boxes.

Yes                      No                      N/A

8-1 Did the entity file a budget with the Department of Local Affairs for the current year in accordance with Section 29-1-113 C.R.S.?  Yes       No       N/A  
 If no, **MUST** explain:

8-2 Did the entity pass an appropriations resolution, in accordance with Section 29-1-108 C.R.S.? If no, **MUST** explain:  Yes       No       N/A

If yes: Please indicate the amount appropriated for each fund separately for the year reported (Please make sure each individual fund's appropriation agrees to how the budget was adopted. Do not combine funds)

Governmental/Proprietary Fund Name	Total Appropriations By Fund
General Fund	\$0.00

## PART 9 - TAXPAYER'S BILL OF RIGHTS (TABOR)

Please answer the following question by marking in the appropriate box.

Yes      No

**9-1** Is the entity in compliance with all the provisions of TABOR [State Constitution, Article X, Section 20(5)]?      

*Note: An election to exempt the entity from the spending limitations of TABOR does not exempt the entity from the 3 percent emergency reserve requirement. All entities should determine if they meet this requirement of TABOR.*

**Part 9 - If no, MUST use this space to provide any explanations**

## PART 10 - GENERAL INFORMATION

Please answer the following questions by marking in the appropriate boxes.

Yes      No

**10-1** Is this application for a newly formed governmental entity?      

If yes: Date of formation:

**10-2** Has the entity changed its name in the past or current year?      

If yes: Please list the NEW name:   
Please list the PRIOR name:

**10-3** Is the entity a metropolitan district?      

**10-4** Please indicate what services the entity provides:      

**10-5** Does the entity have an agreement with another government to provide services?      

If yes: List the name of the other governmental entity and the services provided:

**10-6** Has the district filed a *Title 32, Article 1 Special District Notice of Inactive Status* during the year? [Applicable to Title 32 special districts only, pursuant to Sections 32-1-103 (9.3) and 32-1-104 (3), C.R.S.]      

If yes: Date filed:

**10-7** Does the entity have a certified mill levy?      

If yes: Please provide the following mills levied for the year reported (do not report \$ amounts):

Bond redemption mills	-
General/other mills	-
<b>Total mills</b>	-

	Yes	No	N/A
<b>10-8</b> If the entity is a Title 32 Special District formed after 7/1/2000, has the entity filed its preceding year annual report with the State Auditor as required under SB 21-262 [Section 32-1-207 C.R.S.]? If <b>NO</b> , please explain.	<input checked="" type="checkbox"/>	<input type="checkbox"/>	<input type="checkbox"/>

**Please use this space to provide any additional explanations or comments not previously included**

10-4: Finance the construction and installation of public improvements and services such as streets, parks and recreation, water, sewer, mosquito control, fire protection, television relay, security, and high-speed internet; and provide operations and maintenance of public improvements retain by the District.

## PART 11 - GOVERNING BODY APPROVAL

	Please answer the following question by marking in the appropriate box.	Yes	No
11-1	If you plan to submit this form electronically, have you read the Electronic Signature Policy?	<input checked="" type="checkbox"/>	<input type="checkbox"/>

### Office of the State Auditor — Local Government Division - Exemption Form Electronic Signature Policy and Procedure

#### Policy - Requirements

The Office of the State Auditor Local Government Audit Division may accept an electronic submission of an application for exemption from audit that includes governing board signatures obtained through a program such as Docusign or Echosign. Required elements and safeguards are as follows:

- The preparer of the application is responsible for obtaining board signatures that comply with the requirement in Section 29-1-604 (3), C.R.S., that states the application shall be personally reviewed, approved, and signed by a majority of the members of the governing body.
- The application must be accompanied by the signature history document created by the electronic signature software. The signature history document must show when the document was created and when the document was emailed to the various parties, and include the dates the individual board members signed the document. The signature history must also show the individuals' email addresses and IP address.
- Office of the State Auditor staff will not coordinate obtaining signatures.

**The application for exemption from audit form created by our office includes a section for governing body approval. Local governing boards note their approval and submit the application through one of the following two methods:**

- 1) Submit the application in hard copy via the US Mail including original signatures.
- 2) Submit the application electronically via email and either,
  - a. Include a copy of an adopted resolution that documents formal approval by the Board, **or**
  - b. Include electronic signatures obtained through a software program such as Docusign or Echosign in accordance with the requirements noted above.

**Print or type the names of ALL members of current governing body below.  
A MAJORITY of the members of the governing body must sign below.**

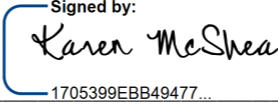
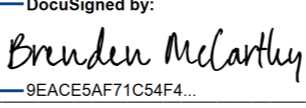
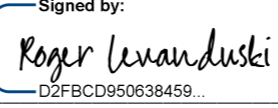
Board Member 1	Board Member's Name:	Karen McShea
	I attest that I am a duly elected or appointed board member, and that I have personally reviewed and approved this application for exemption from audit.  My term expires: May 2027	Signature  Date 3/21/2025
Board Member 2	Board Member's Name:	Brenden McCarthy
	I attest that I am a duly elected or appointed board member, and that I have personally reviewed and approved this application for exemption from audit.  My term expires: May 2025	Signature  Date 3/21/2025
Board Member 3	Board Member's Name:	Roger Levanduski
	I attest that I am a duly elected or appointed board member, and that I have personally reviewed and approved this application for exemption from audit.  My term expires: May 2025	Signature  Date 3/21/2025
Board Member 4	Board Member's Name:	Luke Bonucci
	I attest that I am a duly elected or appointed board member, and that I have personally reviewed and approved this application for exemption from audit.  My term expires: May 2027	Signature _____ Date _____
Board Member 5	Board Member's Name:	_____
	I attest that I am a duly elected or appointed board member, and that I have personally reviewed and approved this application for exemption from audit.  My term expires: _____	Signature _____ Date _____
Board Member 6	Board Member's Name:	_____
	I attest that I am a duly elected or appointed board member, and that I have personally reviewed and approved this application for exemption from audit.  My term expires: _____	Signature _____ Date _____
Board Member 7	Board Member's Name:	_____
	I attest that I am a duly elected or appointed board member, and that I have personally reviewed and approved this application for exemption from audit.  My term expires: _____	Signature _____ Date _____



CliftonLarsonAllen LLP  
claconnect.com

## Accountant's Compilation Report

Board of Directors  
Mountain Area Metropolitan District No. 2  
Routt County, Colorado

Management is responsible for the accompanying Application for Exemption from Audit of Mountain Area Metropolitan District No. 2 as of and for the year ended December 31, 2024, included in the accompanying prescribed form. We have performed a compilation engagement in accordance with Statements on Standards for Accounting and Review Services promulgated by the Accounting and Review Services Committee of the American Institute of Certified Public Accountants. We did not audit or review the financial statements included in the accompanying prescribed form nor were we required to perform any procedures to verify the accuracy or completeness of the information provided by management. Accordingly, we do not express an opinion, a conclusion, nor provide any form of assurance on the financial statements included in the accompanying prescribed form.

The Application for Exemption from Audit is presented in accordance with the requirements of the Colorado Office of the State Auditor, which differ from accounting principles generally accepted in the United States of America.

This report is intended solely for the information and use of the Colorado Office of the State Auditor and is not intended to be and should not be used by anyone other than this specified party.

We are not independent with respect to Mountain Area Metropolitan District No. 2.

*CliftonLarsonAllen LLP*

Greenwood Village, Colorado  
March 20, 2025

## Certificate Of Completion

Envelope Id: EA88871A-812D-42A1-8956-32504B7F3316	Status: Completed
Subject: Complete with Docusign: 1 MAMD2 - SIGNED AE.pdf	
Client Name: Mountain Area Metro District No. 2	
Client Number: B112682	
Source Envelope:	
Document Pages: 8	Signatures: 3
Certificate Pages: 5	Initials: 0
AutoNav: Enabled	
Envelopeld Stamping: Enabled	
Time Zone: (UTC-06:00) Central Time (US & Canada)	
	Envelope Originator: Ling Chen 220 S 6th St Ste 300 Minneapolis, MN 55402-1418 Ling.Chen@claconnect.com IP Address: 4.2.161.250

## Record Tracking

Status: Original	Holder: Ling Chen	Location: DocuSign
3/21/2025 10:45:45 AM	Ling.Chen@claconnect.com	

## Signer Events

Brenden McCarthy  
bmccarthy@alterramtnco.com  
Manager, Development Finance  
Security Level: Email, Account Authentication (None)

## Signature

DocuSigned by:  
  
9EACE5AF71C54F4...  
Signature Adoption: Pre-selected Style  
Using IP Address: 76.130.81.39

## Timestamp

Sent: 3/21/2025 10:47:57 AM  
Viewed: 3/21/2025 10:57:45 AM  
Signed: 3/21/2025 10:57:48 AM

**Electronic Record and Signature Disclosure:**  
Accepted: 3/21/2025 10:55:26 AM  
ID: 739465d8-bc08-4f25-a8e4-6af0ca2cb046

Karen McShea  
kmc Shea@alterramtnco.com  
Security Level: Email, Account Authentication (None)

Signed by:  
  
1705399EBB49477...  
Signature Adoption: Pre-selected Style  
Using IP Address: 98.43.43.217

Sent: 3/21/2025 10:47:58 AM  
Viewed: 3/21/2025 12:32:03 PM  
Signed: 3/21/2025 12:32:24 PM

**Electronic Record and Signature Disclosure:**  
Accepted: 3/21/2025 12:32:03 PM  
ID: d9f7195a-8988-4ba7-826e-af8b35771870

Roger Levanduski  
rlevanduski@steamboat.com  
VP of Finance  
Security Level: Email, Account Authentication (None)

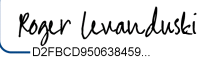
Signed by:  
  
D2FB CD950638459...  
Signature Adoption: Pre-selected Style  
Using IP Address: 204.134.236.34

Sent: 3/21/2025 10:47:58 AM  
Viewed: 3/21/2025 12:21:14 PM  
Signed: 3/21/2025 12:21:25 PM

**Electronic Record and Signature Disclosure:**  
Accepted: 3/21/2025 12:21:14 PM  
ID: 8d9e3072-54f0-491c-be81-963ff64c659b

In Person Signer Events	Signature	Timestamp
Editor Delivery Events	Status	Timestamp
Agent Delivery Events	Status	Timestamp
Intermediary Delivery Events	Status	Timestamp

<b>Certified Delivery Events</b>	<b>Status</b>	<b>Timestamp</b>
----------------------------------	---------------	------------------

<b>Carbon Copy Events</b>	<b>Status</b>	<b>Timestamp</b>
---------------------------	---------------	------------------

<b>Witness Events</b>	<b>Signature</b>	<b>Timestamp</b>
-----------------------	------------------	------------------

<b>Notary Events</b>	<b>Signature</b>	<b>Timestamp</b>
----------------------	------------------	------------------

<b>Envelope Summary Events</b>	<b>Status</b>	<b>Timestamps</b>
--------------------------------	---------------	-------------------

Envelope Sent	Hashed/Encrypted	3/21/2025 10:47:58 AM
Envelope Updated	Security Checked	3/21/2025 5:41:49 PM
Certified Delivered	Security Checked	3/21/2025 12:21:14 PM
Signing Complete	Security Checked	3/21/2025 12:21:25 PM
Completed	Security Checked	3/21/2025 5:41:49 PM

<b>Payment Events</b>	<b>Status</b>	<b>Timestamps</b>
-----------------------	---------------	-------------------

<b>Electronic Record and Signature Disclosure</b>
---

## **ELECTRONIC RECORD AND SIGNATURE DISCLOSURE**

From time to time, CliftonLarsonAllen LLP (we, us or Company) may be required by law to provide to you certain written notices or disclosures. Described below are the terms and conditions for providing to you such notices and disclosures electronically through the DocuSign system. Please read the information below carefully and thoroughly, and if you can access this information electronically to your satisfaction and agree to this Electronic Record and Signature Disclosure (ERSD), please confirm your agreement by selecting the check-box next to 'I agree to use electronic records and signatures' before clicking 'CONTINUE' within the DocuSign system.

### **Getting paper copies**

At any time, you may request from us a paper copy of any record provided or made available electronically to you by us. You will have the ability to download and print documents we send to you through the DocuSign system during and immediately after the signing session and, if you elect to create a DocuSign account, you may access the documents for a limited period of time (usually 30 days) after such documents are first sent to you. After such time, if you wish for us to send you paper copies of any such documents from our office to you, you will be charged a \$0.00 per-page fee. You may request delivery of such paper copies from us by following the procedure described below.

### **Withdrawing your consent**

If you decide to receive notices and disclosures from us electronically, you may at any time change your mind and tell us that thereafter you want to receive required notices and disclosures only in paper format. How you must inform us of your decision to receive future notices and disclosure in paper format and withdraw your consent to receive notices and disclosures electronically is described below.

### **Consequences of changing your mind**

If you elect to receive required notices and disclosures only in paper format, it will slow the speed at which we can complete certain steps in transactions with you and delivering services to you because we will need first to send the required notices or disclosures to you in paper format, and then wait until we receive back from you your acknowledgment of your receipt of such paper notices or disclosures. Further, you will no longer be able to use the DocuSign system to receive required notices and consents electronically from us or to sign electronically documents from us.

### **All notices and disclosures will be sent to you electronically**

Unless you tell us otherwise in accordance with the procedures described herein, we will provide electronically to you through the DocuSign system all required notices, disclosures, authorizations, acknowledgements, and other documents that are required to be provided or made available to you during the course of our relationship with you. To reduce the chance of you inadvertently not receiving any notice or disclosure, we prefer to provide all of the required notices and disclosures to you by the same method and to the same address that you have given us. Thus, you can receive all the disclosures and notices electronically or in paper format through the paper mail delivery system. If you do not agree with this process, please let us know as described below. Please also see the paragraph immediately above that describes the consequences of your electing not to receive delivery of the notices and disclosures electronically from us.

#### **How to contact CliftonLarsonAllen LLP:**

You may contact us to let us know of your changes as to how we may contact you electronically, to request paper copies of certain information from us, and to withdraw your prior consent to receive notices and disclosures electronically as follows:

To contact us by email send messages to: [BusinessTechnology@CLAconnect.com](mailto:BusinessTechnology@CLAconnect.com)

#### **To advise CliftonLarsonAllen LLP of your new email address**

To let us know of a change in your email address where we should send notices and disclosures electronically to you, you must send an email message to us at [BusinessTechnology@CLAconnect.com](mailto:BusinessTechnology@CLAconnect.com) and in the body of such request you must state: your previous email address, your new email address. We do not require any other information from you to change your email address.

If you created a DocuSign account, you may update it with your new email address through your account preferences.

#### **To request paper copies from CliftonLarsonAllen LLP**

To request delivery from us of paper copies of the notices and disclosures previously provided by us to you electronically, you must send us an email to [BusinessTechnology@CLAconnect.com](mailto:BusinessTechnology@CLAconnect.com) and in the body of such request you must state your email address, full name, mailing address, and telephone number. We will bill you for any fees at that time, if any.

#### **To withdraw your consent with CliftonLarsonAllen LLP**

To inform us that you no longer wish to receive future notices and disclosures in electronic format you may:

i. decline to sign a document from within your signing session, and on the subsequent page, select the check-box indicating you wish to withdraw your consent, or you may;

ii. send us an email to [BusinessTechnology@CLAconnect.com](mailto:BusinessTechnology@CLAconnect.com) and in the body of such request you must state your email, full name, mailing address, and telephone number. We do not need any other information from you to withdraw consent.. The consequences of your withdrawing consent for online documents will be that transactions may take a longer time to process..

### **Required hardware and software**

The minimum system requirements for using the DocuSign system may change over time. The current system requirements are found here: <https://support.docusign.com/guides/signer-guide-signing-system-requirements>.

### **Acknowledging your access and consent to receive and sign documents electronically**

To confirm to us that you can access this information electronically, which will be similar to other electronic notices and disclosures that we will provide to you, please confirm that you have read this ERSD, and (i) that you are able to print on paper or electronically save this ERSD for your future reference and access; or (ii) that you are able to email this ERSD to an email address where you will be able to print on paper or save it for your future reference and access. Further, if you consent to receiving notices and disclosures exclusively in electronic format as described herein, then select the check-box next to ‘I agree to use electronic records and signatures’ before clicking ‘CONTINUE’ within the DocuSign system.

By selecting the check-box next to ‘I agree to use electronic records and signatures’, you confirm that:

- You can access and read this Electronic Record and Signature Disclosure; and
- You can print on paper this Electronic Record and Signature Disclosure, or save or send this Electronic Record and Disclosure to a location where you can print it, for future reference and access; and
- Until or unless you notify CliftonLarsonAllen LLP as described above, you consent to receive exclusively through electronic means all notices, disclosures, authorizations, acknowledgements, and other documents that are required to be provided or made available to you by CliftonLarsonAllen LLP during the course of your relationship with CliftonLarsonAllen LLP.

# APPLICATION FOR EXEMPTION FROM AUDIT

## SHORT FORM

<b>NAME OF GOVERNMENT</b>	<b>Mountain Area Metropolitan District No. 3</b>
<b>ADDRESS</b>	<b>8390 East Crescent Parkway</b>
	<b>Suite 300</b>
	<b>Greenwood Village, CO 80111-2814</b>
<b>CONTACT PERSON</b>	<b>Gigi Pangindian</b>
<b>PHONE</b>	<b>303-779-5710</b>
<b>EMAIL</b>	<b>gigi.pangindian@claconnect.com</b>

For the Year Ended  
12/31/24  
or fiscal year ended:

## PART 1 - CERTIFICATION OF PREPARER

I certify that I am skilled in governmental accounting and that the information in the application is complete and accurate, to the best of my knowledge.

<b>NAME:</b>	Gigi Pangindian
<b>TITLE</b>	Accountant for the District
<b>FIRM NAME (if applicable)</b>	CliftonLarsonAllen LLP
<b>ADDRESS</b>	8390 East Crescent Parkway, Suite 300, Greenwood Village, CO 80111-2814
<b>PHONE</b>	303-779-5710

<b>PREPARER (SIGNATURE REQUIRED)</b>	<b>DATE PREPARED</b> <small>(No exemption shall be granted prior to the close of said fiscal year)</small>				
See Attached Accountant's Compilation Report.	<b>3/20/2025</b>				
<b>Please indicate whether the following financial information is recorded using Governmental or Proprietary fund types</b>	<table border="1" style="width: 100%; border-collapse: collapse;"> <tr> <th style="width: 50%; text-align: center; padding: 2px;"><b>GOVERNMENTAL</b> <small>(MODIFIED ACCRUAL BASIS)</small></th> <th style="width: 50%; text-align: center; padding: 2px;"><b>PROPRIETARY</b> <small>(CASH OR BUDGETARY BASIS)</small></th> </tr> <tr> <td style="text-align: center; padding: 2px;"><input checked="" type="checkbox"/></td> <td style="text-align: center; padding: 2px;"><input type="checkbox"/></td> </tr> </table>	<b>GOVERNMENTAL</b> <small>(MODIFIED ACCRUAL BASIS)</small>	<b>PROPRIETARY</b> <small>(CASH OR BUDGETARY BASIS)</small>	<input checked="" type="checkbox"/>	<input type="checkbox"/>
<b>GOVERNMENTAL</b> <small>(MODIFIED ACCRUAL BASIS)</small>	<b>PROPRIETARY</b> <small>(CASH OR BUDGETARY BASIS)</small>				
<input checked="" type="checkbox"/>	<input type="checkbox"/>				

## PART 2 - REVENUES

All revenues for all funds must be reflected in this section, including proceeds from the sale of the government's land, building, and equipment, and proceeds from debt or lease transactions. Financial information will not include fund equity information.

Line #	Description	Round to the nearest dollar	Please use this space to provide any necessary explanations
2-1	Taxes: Property (report mills levied in question 10-7)	\$ -	Please use this space to provide any necessary explanations
2-2	Specific ownership	\$ -	
2-3	Sales and use	\$ -	
2-4	Other (specify):	\$ -	
2-5	Licenses and permits	\$ -	
2-6	Intergovernmental: Grants	\$ -	
2-7	Conservation Trust Funds (Lottery)	\$ -	
2-8	Highway Users Tax Funds (HUTF)	\$ -	
2-9	Other (specify):	\$ -	
2-10	Charges for services	\$ -	
2-11	Fines and forfeits	\$ -	
2-12	Special assessments	\$ -	
2-13	Investment income	\$ -	
2-14	Charges for utility services	\$ -	
2-15	Debt proceeds (should agree to table 4-4, column 'Issued during year')	\$ -	
2-16	Lease proceeds	\$ -	
2-17	Developer Advances received (should agree to table 4-4, column 'Issued during year')	\$ -	
2-18	Proceeds from sale of capital assets	\$ -	
2-19	Fire and police pension	\$ -	
2-20	Donations	\$ -	
2-21	Other (specify):	\$ -	
2-22		\$ -	
2-23		\$ -	
2-24		\$ -	
2-25		\$ -	
2-26	(add lines 2-1 through 2-25) TOTAL REVENUES	\$ -	

## PART 3 - EXPENDITURES/EXPENSES

All expenditures for all funds must be reflected in this section, including the purchase of capital assets and principal and interest payments on long-term debt. Financial information will not include fund equity information.

Line #	Description	Round to the nearest dollar	Please use this space to provide any necessary explanations
3-1	Administrative	\$ -	Please use this space to provide any necessary explanations
3-2	Salaries	\$ -	
3-3	Payroll taxes	\$ -	
3-4	Contract services	\$ -	
3-5	Employee benefits	\$ -	
3-6	Insurance	\$ -	
3-7	Accounting and legal fees	\$ -	
3-8	Repair and maintenance	\$ -	
3-9	Supplies	\$ -	
3-10	Utilities and telephone	\$ -	
3-11	Fire/Police	\$ -	
3-12	Streets and highways	\$ -	
3-13	Public health	\$ -	
3-14	Capital outlay	\$ -	
3-15	Utility operations	\$ -	
3-16	Culture and recreation	\$ -	
3-17	Debt service principal (should agree to table 4-4, column 'Retired during year')	\$ -	
3-18	Debt service interest	\$ -	
3-19	Repayment of Developer Advance Principal (should agree to table 4-4, column 'Retired during year')	\$ -	
3-20	Repayment of Developer Advance Interest	\$ -	
3-21	Contribution to pension plan	\$ -	
3-22	Contribution to Fire & Police Pension Assoc.	\$ -	
3-23	Other (specify):	\$ -	
3-24		\$ -	
3-25		\$ -	
3-26		\$ -	
3-27		\$ -	
3-28	(add lines 3-1 through 3-27) TOTAL EXPENDITURES/EXPENSES	\$ -	

If TOTAL REVENUES (Line 2-26) or TOTAL EXPENDITURES (Line 3-28) are GREATER than \$100,000 - **STOP**.  
You may not use this form. Please use the "Application for Exemption from Audit - LONG FORM".

## PART 4 - DEBT OUTSTANDING, ISSUED, AND RETIRED

Please answer the following questions by marking the appropriate boxes.		Yes	No
4-1	Does the entity have outstanding debt? <i>(If 'No' is checked, skip to question 4-5)</i> <i>(If 'Yes' is checked, please attach a copy of the entity's debt repayment schedule)</i>	<input type="checkbox"/>	<input checked="" type="checkbox"/>
4-2	Is the debt repayment schedule attached? If no, <b>MUST</b> explain below: <div style="border: 1px solid black; padding: 2px; margin-top: 5px; background-color: #f0f0f0;"><b>The District has no outstanding debt.</b></div>	<input type="checkbox"/>	<input checked="" type="checkbox"/>
4-3	Is the entity current in its debt service payments? If no, <b>MUST</b> explain below: <div style="border: 1px solid black; padding: 2px; margin-top: 5px; background-color: #f0f0f0;"><b>The District has no outstanding debt.</b></div>	<input type="checkbox"/>	<input checked="" type="checkbox"/>
4-4	Please complete the following debt schedule, if applicable: <small>(please only include principal amounts) (enter all amounts as positive numbers)</small>		
	<b>General obligation bonds</b>	\$ -	\$ -
	<b>Revenue bonds</b>	\$ -	\$ -
	<b>Notes/Loans</b>	\$ -	\$ -
	<b>Lease &amp; SBITA** Liabilities [GASB 87 &amp; 96]</b>	\$ -	\$ -
	<b>Developer Advances</b>	\$ -	\$ -
	<b>Other (specify):</b>	\$ -	\$ -
	<b>TOTAL</b>	\$ -	\$ -

\*\*Subscription-Based Information Technology Arrangements

\*Must agree to prior year-end balance

Please answer the following questions by marking the appropriate boxes.		Yes	No
4-5	Does the entity have any authorized but unissued debt as of its fiscal year-end? How much? <span style="float: right; border: 1px solid black; padding: 2px;">\$ 2,406,000,000.00</span> Date the debt was authorized: <span style="float: right; border: 1px solid black; padding: 2px;">11/7/2023</span>	<input checked="" type="checkbox"/>	<input type="checkbox"/>
NEW 4-6	Is the authorized but unissued debt further limited by the entity's most recent Service Plan? If yes: How much? <span style="float: right; border: 1px solid black; padding: 2px;">\$ 150,000,000.00</span> Date of the most recent Service Plan: <span style="float: right; border: 1px solid black; padding: 2px;">11/22/2022</span>	<input checked="" type="checkbox"/>	<input type="checkbox"/>
4-7	Does the entity intend to issue debt within the next calendar year? If yes: How much? <span style="float: right; border: 1px solid black; padding: 2px;">\$ -</span>	<input type="checkbox"/>	<input checked="" type="checkbox"/>
4-8	Does the entity have debt that has been refinanced that it is still responsible for? If yes: What is the amount outstanding? <span style="float: right; border: 1px solid black; padding: 2px;">\$ -</span>	<input type="checkbox"/>	<input checked="" type="checkbox"/>
4-9	Does the entity have any lease agreements? If yes: What is being leased? What is the original date of the lease? Number of years of lease? Is the lease subject to annual appropriation? What are the annual lease payments? <span style="float: right; border: 1px solid black; padding: 2px;">\$ -</span>	<input type="checkbox"/>	<input checked="" type="checkbox"/>

**Part 4 - Please use this space to provide any explanations/comments or attach separate documentation, if needed**

4-6: The \$150,000,00 debt limit is an aggregate cap for Districts 1-6 (per the 2022 consolidated service plan of Districts 1-6).

## PART 5 - CASH AND INVESTMENTS

Please provide the entity's cash deposit and investment balances.		Amount	Total
5-1	YEAR-END Total of ALL Checking and Savings Accounts	\$ -	
5-2	Certificates of deposit	\$ -	
<b>TOTAL CASH DEPOSITS</b>			\$ -
5-3	Investments (if investment is a mutual fund, please list underlying investments):		
		\$ -	
		\$ -	
		\$ -	
		\$ -	
<b>TOTAL INVESTMENTS</b>			\$ -
<b>TOTAL CASH AND INVESTMENTS</b>			\$ -

Please answer the following questions by marking in the appropriate boxes.		Yes	No	N/A
5-4	Are the entity's investments legal in accordance with Section 24-75-601, et. seq., C.R.S.?	<input type="checkbox"/>	<input type="checkbox"/>	<input checked="" type="checkbox"/>
5-5	Are the entity's deposits in an eligible (Public Deposit Protection Act) public depository (Section 11-10.5-101, et seq. C.R.S.)?	<input type="checkbox"/>	<input type="checkbox"/>	<input checked="" type="checkbox"/>

**Part 5 - If no, MUST use this space to provide any explanations**

## PART 6 - CAPITAL AND RIGHT-TO-USE ASSETS

Please answer the following questions by marking in the appropriate boxes.

- |     |  | Yes                      | No                                  |
|-----|--|--------------------------|-------------------------------------|
| 6-1 | Does the entity have capital assets?<br><i>(If 'No' is checked, skip the rest of Part 6)</i> | <input type="checkbox"/> | <input checked="" type="checkbox"/> |

- |     |  |                          |                                     |
|-----|--|--------------------------|-------------------------------------|
| 6-2 | Has the entity performed an annual inventory of capital assets in accordance with Section 29-1-506, C.R.S.,? If no, <b>MUST</b> explain: | <input type="checkbox"/> | <input checked="" type="checkbox"/> |
|-----|--|--------------------------|-------------------------------------|

The District has no capital assets.

6-3 Complete the following capital & right-to-use assets table:	Balance - beginning of the year*	Additions^	Deletions	Year-End Balance
Land	\$ -	\$ -	\$ -	\$ -
Buildings	\$ -	\$ -	\$ -	\$ -
Machinery and equipment	\$ -	\$ -	\$ -	\$ -
Furniture and fixtures	\$ -	\$ -	\$ -	\$ -
Infrastructure	\$ -	\$ -	\$ -	\$ -
Construction In Progress (CIP)	\$ -	\$ -	\$ -	\$ -
Leased & SBITA Right-to-Use Assets	\$ -	\$ -	\$ -	\$ -
Other (explain):	\$ -	\$ -	\$ -	\$ -
Accumulated Depreciation/Amortization <i>(Please enter a negative, or credit, balance)</i>	\$ -	\$ -	\$ -	\$ -
<b>TOTAL</b>	<b>\$ -</b>	<b>\$ -</b>	<b>\$ -</b>	<b>\$ -</b>

\*Must agree to prior year-end balance

^Generally capital asset additions should be reported as capital outlay on line 3-14 and capitalized in accordance with the government's capitalization policy. Please explain any discrepancy

**Part 6 - Please use this space to provide any explanations/comments or attach documentation, if needed**

## PART 7 - PENSION INFORMATION

Please answer the following questions by marking in the appropriate boxes.

- |     |  | Yes                      | No                                  |
|-----|--|--------------------------|-------------------------------------|
| 7-1 | Does the entity have an "old hire" firefighters' pension plan? | <input type="checkbox"/> | <input checked="" type="checkbox"/> |
| 7-2 | Does the entity have a volunteer firefighters' pension plan?   | <input type="checkbox"/> | <input checked="" type="checkbox"/> |

If yes: Who administers the plan?

Indicate the contributions from:

Tax (property, SO, sales, etc.):	\$ -
State contribution amount:	\$ -
Other (gifts, donations, etc.):	\$ -
<b>TOTAL</b>	<b>\$ -</b>

What is the monthly benefit paid for 20 years of service per retiree as of Jan 1?  

	\$ -
--	------

**Part 7 - Please use this space to provide any explanations or comments**

## PART 8 - BUDGET INFORMATION

Please answer the following questions by marking in the appropriate boxes.

- |     |   | Yes                                 | No                       | N/A                      |
|-----|---|-------------------------------------|--------------------------|--------------------------|
| 8-1 | Did the entity file a budget with the Department of Local Affairs for the current year in accordance with Section 29-1-113 C.R.S.?<br>If no, <b>MUST</b> explain: | <input checked="" type="checkbox"/> | <input type="checkbox"/> | <input type="checkbox"/> |

- |     |   |                                     |                          |                          |
|-----|---|-------------------------------------|--------------------------|--------------------------|
| 8-2 | Did the entity pass an appropriations resolution, in accordance with Section 29-1-108 C.R.S.? If no, <b>MUST</b> explain: | <input checked="" type="checkbox"/> | <input type="checkbox"/> | <input type="checkbox"/> |
|-----|---|-------------------------------------|--------------------------|--------------------------|

If yes: Please indicate the amount appropriated for each fund separately for the year reported  
 (Please make sure each individual fund's appropriation agrees to how the budget was adopted.  
 Do not combine funds)

Governmental/Proprietary Fund Name	Total Appropriations By Fund
General Fund	\$0.00

## PART 9 - TAXPAYER'S BILL OF RIGHTS (TABOR)

Please answer the following question by marking in the appropriate box.

Yes      No

**9-1** Is the entity in compliance with all the provisions of TABOR [State Constitution, Article X, Section 20(5)]?      

*Note: An election to exempt the entity from the spending limitations of TABOR does not exempt the entity from the 3 percent emergency reserve requirement. All entities should determine if they meet this requirement of TABOR.*

**Part 9 - If no, MUST use this space to provide any explanations**

## PART 10 - GENERAL INFORMATION

Please answer the following questions by marking in the appropriate boxes.

Yes      No

**10-1** Is this application for a newly formed governmental entity?      

If yes: Date of formation:

**10-2** Has the entity changed its name in the past or current year?      

If yes: Please list the NEW name:   
Please list the PRIOR name:

**10-3** Is the entity a metropolitan district?      

**10-4** Please indicate what services the entity provides:

**10-5** Does the entity have an agreement with another government to provide services?      

If yes: List the name of the other governmental entity and the services provided:

**10-6** Has the district filed a *Title 32, Article 1 Special District Notice of Inactive Status* during the year? [Applicable to Title 32 special districts only, pursuant to Sections 32-1-103 (9.3) and 32-1-104 (3), C.R.S.]      

If yes: Date filed:

**10-7** Does the entity have a certified mill levy?      

If yes: Please provide the following mills levied for the year reported (do not report \$ amounts):

Bond redemption mills	-
General/other mills	-
<b>Total mills</b>	-

**10-8** If the entity is a Title 32 Special District formed after 7/1/2000, has the entity filed its preceding year annual report with the State Auditor as required under SB 21-262 [Section 32-1-207 C.R.S.]? If **NO**, please explain.            

**Please use this space to provide any additional explanations or comments not previously included**

10-4: Finance the construction and installation of public improvements and services such as streets, parks and recreation, water, sewer, mosquito control, fire protection, television relay, security, and high-speed internet; and provide operations and maintenance of public improvements retain by the District.

## PART 11 - GOVERNING BODY APPROVAL

	Please answer the following question by marking in the appropriate box.	Yes	No
11-1	If you plan to submit this form electronically, have you read the Electronic Signature Policy?	<input checked="" type="checkbox"/>	<input type="checkbox"/>

### Office of the State Auditor — Local Government Division - Exemption Form Electronic Signature Policy and Procedure

#### Policy - Requirements



The Office of the State Auditor Local Government Audit Division may accept an electronic submission of an application for exemption from audit that includes governing board signatures obtained through a program such as Docusign or Echosign. Required elements and safeguards are as follows:

- The preparer of the application is responsible for obtaining board signatures that comply with the requirement in Section 29-1-604 (3), C.R.S., that states the application shall be personally reviewed, approved, and signed by a majority of the members of the governing body.
- The application must be accompanied by the signature history document created by the electronic signature software. The signature history document must show when the document was created and when the document was emailed to the various parties, and include the dates the individual board members signed the document. The signature history must also show the individuals' email addresses and IP address.
- Office of the State Auditor staff will not coordinate obtaining signatures.

**The application for exemption from audit form created by our office includes a section for governing body approval. Local governing boards note their approval and submit the application through one of the following two methods:**

- 1) Submit the application in hard copy via the US Mail including original signatures.
- 2) Submit the application electronically via email and either,
  - a. Include a copy of an adopted resolution that documents formal approval by the Board, **or**
  - b. Include electronic signatures obtained through a software program such as Docusign or Echosign in accordance with the requirements noted above.

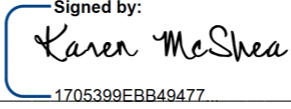
**Print or type the names of ALL members of current governing body below.  
A MAJORITY of the members of the governing body must sign below.**

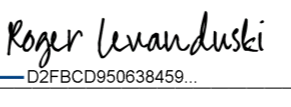
Board Member <b>1</b>	Board Member's Name:	Karen McShea
	I attest that I am a duly elected or appointed board member, and that I have personally reviewed and approved this application for exemption from audit.	Signed by:  Signature _____ <small>1705399EBB49477</small>
	My term expires: May 2027	Date <u>3/21/2025</u>
Board Member <b>2</b>	Board Member's Name:	Brenden McCarthy
	I attest that I am a duly elected or appointed board member, and that I have personally reviewed and approved this application for exemption from audit.	DocuSigned by:  Signature _____ <small>9EACE5AE71C54E4</small>
	My term expires: May 2025	Date <u>3/21/2025</u>
Board Member <b>3</b>	Board Member's Name:	Roger Levanduski
	I attest that I am a duly elected or appointed board member, and that I have personally reviewed and approved this application for exemption from audit.	Signed by:  Signature _____ <small>D2FBCE950638459...</small>
	My term expires: May 2025	Date <u>3/21/2025</u>
Board Member <b>4</b>	Board Member's Name:	Luke Bonucci
	I attest that I am a duly elected or appointed board member, and that I have personally reviewed and approved this application for exemption from audit.	Signature _____
	My term expires: May 2027	Date _____
Board Member <b>5</b>	Board Member's Name:	_____
	I attest that I am a duly elected or appointed board member, and that I have personally reviewed and approved this application for exemption from audit.	Signature _____
	My term expires: _____	Date _____
Board Member <b>6</b>	Board Member's Name:	_____
	I attest that I am a duly elected or appointed board member, and that I have personally reviewed and approved this application for exemption from audit.	Signature _____
	My term expires: _____	Date _____
Board Member <b>7</b>	Board Member's Name:	_____
	I attest that I am a duly elected or appointed board member, and that I have personally reviewed and approved this application for exemption from audit.	Signature _____
	My term expires: _____	Date _____



CliftonLarsonAllen LLP  
claconnect.com

## Accountant's Compilation Report

Board of Directors  
Mountain Area Metropolitan District No. 3  
Routt County, Colorado

Management is responsible for the accompanying Application for Exemption from Audit of Mountain Area Metropolitan District No. 3 as of and for the year ended December 31, 2024, included in the accompanying prescribed form. We have performed a compilation engagement in accordance with Statements on Standards for Accounting and Review Services promulgated by the Accounting and Review Services Committee of the American Institute of Certified Public Accountants. We did not audit or review the financial statements included in the accompanying prescribed form nor were we required to perform any procedures to verify the accuracy or completeness of the information provided by management. Accordingly, we do not express an opinion, a conclusion, nor provide any form of assurance on the financial statements included in the accompanying prescribed form.

The Application for Exemption from Audit is presented in accordance with the requirements of the Colorado Office of the State Auditor, which differ from accounting principles generally accepted in the United States of America.

This report is intended solely for the information and use of the Colorado Office of the State Auditor and is not intended to be and should not be used by anyone other than this specified party.

We are not independent with respect to Mountain Area Metropolitan District No. 3.

*CliftonLarsonAllen LLP*

Greenwood Village, Colorado  
March 20, 2025

## Certificate Of Completion

Envelope Id: D4F12F57-1EE5-4B75-BF93-C2DB45235914

Status: Completed

Subject: Complete with Docusign: 1 MAMD3 - SIGNED AE.pdf

Client Name: Mountain Area Metro District No. 3

Client Number: B112690

Source Envelope:

Document Pages: 8

Signatures: 3

Envelope Originator:

Certificate Pages: 5

Initials: 0

Ling Chen

AutoNav: Enabled

220 S 6th St Ste 300

Envelopeld Stamping: Enabled

Minneapolis, MN 55402-1418

Time Zone: (UTC-06:00) Central Time (US & Canada)

Ling.Chen@claconnect.com

IP Address: 4.2.161.250

## Record Tracking

Status: Original

Holder: Ling Chen

Location: DocuSign

3/21/2025 10:48:35 AM

Ling.Chen@claconnect.com

## Signer Events

Brenden McCarthy

bmccarthy@alterramtnco.com

Manager, Development Finance

Security Level: Email, Account Authentication (None)

## Signature

DocuSigned by:

9EACE5AF71C54F4...

Signature Adoption: Pre-selected Style

Using IP Address: 76.130.81.39

## Timestamp

Sent: 3/21/2025 10:50:43 AM

Viewed: 3/21/2025 10:57:25 AM

Signed: 3/21/2025 10:57:35 AM

### Electronic Record and Signature Disclosure:

Accepted: 3/21/2025 10:55:26 AM

ID: 739465d8-bc08-4f25-a8e4-6af0ca2cb046

Karen McShea

kmcshea@alterramtnco.com

Security Level: Email, Account Authentication (None)

Signed by:

1705399EBB49477...

Signature Adoption: Pre-selected Style

Using IP Address: 98.43.43.217

Sent: 3/21/2025 10:50:43 AM

Viewed: 3/21/2025 12:31:21 PM

Signed: 3/21/2025 12:31:37 PM

### Electronic Record and Signature Disclosure:

Accepted: 3/21/2025 12:31:21 PM

ID: 3a1b361e-c8a4-4fe3-a2e6-855241639224

Roger Levanduski

rlevanduski@steamboat.com

VP of Finance

Security Level: Email, Account Authentication (None)

Signed by:

D2FBCE950638459...

Signature Adoption: Pre-selected Style

Using IP Address: 204.134.236.34

Sent: 3/21/2025 10:50:43 AM

Viewed: 3/21/2025 12:20:32 PM

Signed: 3/21/2025 12:20:43 PM

### Electronic Record and Signature Disclosure:

Accepted: 3/21/2025 12:20:32 PM

ID: 1e1cba7c-d815-43e6-b133-856de1cd31f8

## In Person Signer Events

## Signature

## Timestamp

## Editor Delivery Events

## Status

## Timestamp

## Agent Delivery Events

## Status

## Timestamp

## Intermediary Delivery Events

## Status

## Timestamp

<b>Certified Delivery Events</b>	<b>Status</b>	<b>Timestamp</b>
----------------------------------	---------------	------------------

<b>Carbon Copy Events</b>	<b>Status</b>	<b>Timestamp</b>
---------------------------	---------------	------------------

<b>Witness Events</b>	<b>Signature</b>	<b>Timestamp</b>
-----------------------	------------------	------------------

<b>Notary Events</b>	<b>Signature</b>	<b>Timestamp</b>
----------------------	------------------	------------------

<b>Envelope Summary Events</b>	<b>Status</b>	<b>Timestamps</b>
--------------------------------	---------------	-------------------

Envelope Sent	Hashed/Encrypted	3/21/2025 10:50:43 AM
Envelope Updated	Security Checked	3/21/2025 5:42:25 PM
Certified Delivered	Security Checked	3/21/2025 12:20:32 PM
Signing Complete	Security Checked	3/21/2025 12:20:43 PM
Completed	Security Checked	3/21/2025 5:42:25 PM

<b>Payment Events</b>	<b>Status</b>	<b>Timestamps</b>
-----------------------	---------------	-------------------

<b>Electronic Record and Signature Disclosure</b>
---

## **ELECTRONIC RECORD AND SIGNATURE DISCLOSURE**

From time to time, CliftonLarsonAllen LLP (we, us or Company) may be required by law to provide to you certain written notices or disclosures. Described below are the terms and conditions for providing to you such notices and disclosures electronically through the DocuSign system. Please read the information below carefully and thoroughly, and if you can access this information electronically to your satisfaction and agree to this Electronic Record and Signature Disclosure (ERSD), please confirm your agreement by selecting the check-box next to 'I agree to use electronic records and signatures' before clicking 'CONTINUE' within the DocuSign system.

### **Getting paper copies**

At any time, you may request from us a paper copy of any record provided or made available electronically to you by us. You will have the ability to download and print documents we send to you through the DocuSign system during and immediately after the signing session and, if you elect to create a DocuSign account, you may access the documents for a limited period of time (usually 30 days) after such documents are first sent to you. After such time, if you wish for us to send you paper copies of any such documents from our office to you, you will be charged a \$0.00 per-page fee. You may request delivery of such paper copies from us by following the procedure described below.

### **Withdrawing your consent**

If you decide to receive notices and disclosures from us electronically, you may at any time change your mind and tell us that thereafter you want to receive required notices and disclosures only in paper format. How you must inform us of your decision to receive future notices and disclosure in paper format and withdraw your consent to receive notices and disclosures electronically is described below.

### **Consequences of changing your mind**

If you elect to receive required notices and disclosures only in paper format, it will slow the speed at which we can complete certain steps in transactions with you and delivering services to you because we will need first to send the required notices or disclosures to you in paper format, and then wait until we receive back from you your acknowledgment of your receipt of such paper notices or disclosures. Further, you will no longer be able to use the DocuSign system to receive required notices and consents electronically from us or to sign electronically documents from us.

### **All notices and disclosures will be sent to you electronically**

Unless you tell us otherwise in accordance with the procedures described herein, we will provide electronically to you through the DocuSign system all required notices, disclosures, authorizations, acknowledgements, and other documents that are required to be provided or made available to you during the course of our relationship with you. To reduce the chance of you inadvertently not receiving any notice or disclosure, we prefer to provide all of the required notices and disclosures to you by the same method and to the same address that you have given us. Thus, you can receive all the disclosures and notices electronically or in paper format through the paper mail delivery system. If you do not agree with this process, please let us know as described below. Please also see the paragraph immediately above that describes the consequences of your electing not to receive delivery of the notices and disclosures electronically from us.

### **How to contact CliftonLarsonAllen LLP:**

You may contact us to let us know of your changes as to how we may contact you electronically, to request paper copies of certain information from us, and to withdraw your prior consent to receive notices and disclosures electronically as follows:

To contact us by email send messages to: [BusinessTechnology@CLAconnect.com](mailto:BusinessTechnology@CLAconnect.com)

### **To advise CliftonLarsonAllen LLP of your new email address**

To let us know of a change in your email address where we should send notices and disclosures electronically to you, you must send an email message to us at [BusinessTechnology@CLAconnect.com](mailto:BusinessTechnology@CLAconnect.com) and in the body of such request you must state: your previous email address, your new email address. We do not require any other information from you to change your email address.

If you created a DocuSign account, you may update it with your new email address through your account preferences.

### **To request paper copies from CliftonLarsonAllen LLP**

To request delivery from us of paper copies of the notices and disclosures previously provided by us to you electronically, you must send us an email to [BusinessTechnology@CLAconnect.com](mailto:BusinessTechnology@CLAconnect.com) and in the body of such request you must state your email address, full name, mailing address, and telephone number. We will bill you for any fees at that time, if any.

### **To withdraw your consent with CliftonLarsonAllen LLP**

To inform us that you no longer wish to receive future notices and disclosures in electronic format you may:

i. decline to sign a document from within your signing session, and on the subsequent page, select the check-box indicating you wish to withdraw your consent, or you may;

ii. send us an email to [BusinessTechnology@CLAconnect.com](mailto:BusinessTechnology@CLAconnect.com) and in the body of such request you must state your email, full name, mailing address, and telephone number. We do not need any other information from you to withdraw consent.. The consequences of your withdrawing consent for online documents will be that transactions may take a longer time to process..

### **Required hardware and software**

The minimum system requirements for using the DocuSign system may change over time. The current system requirements are found here: <https://support.docusign.com/guides/signer-guide-signing-system-requirements>.

### **Acknowledging your access and consent to receive and sign documents electronically**

To confirm to us that you can access this information electronically, which will be similar to other electronic notices and disclosures that we will provide to you, please confirm that you have read this ERSD, and (i) that you are able to print on paper or electronically save this ERSD for your future reference and access; or (ii) that you are able to email this ERSD to an email address where you will be able to print on paper or save it for your future reference and access. Further, if you consent to receiving notices and disclosures exclusively in electronic format as described herein, then select the check-box next to ‘I agree to use electronic records and signatures’ before clicking ‘CONTINUE’ within the DocuSign system.

By selecting the check-box next to ‘I agree to use electronic records and signatures’, you confirm that:

- You can access and read this Electronic Record and Signature Disclosure; and
- You can print on paper this Electronic Record and Signature Disclosure, or save or send this Electronic Record and Disclosure to a location where you can print it, for future reference and access; and
- Until or unless you notify CliftonLarsonAllen LLP as described above, you consent to receive exclusively through electronic means all notices, disclosures, authorizations, acknowledgements, and other documents that are required to be provided or made available to you by CliftonLarsonAllen LLP during the course of your relationship with CliftonLarsonAllen LLP.

# APPLICATION FOR EXEMPTION FROM AUDIT

## SHORT FORM

<b>NAME OF GOVERNMENT</b>	<b>Mountain Area Metropolitan District No. 4</b>
<b>ADDRESS</b>	<b>8390 East Crescent Parkway</b>
	<b>Suite 300</b>
	<b>Greenwood Village, CO 80111-2814</b>
<b>CONTACT PERSON</b>	<b>Gigi Pangindian</b>
<b>PHONE</b>	<b>303-779-5710</b>
<b>EMAIL</b>	<b>gigi.pangindian@claconnect.com</b>

For the Year Ended  
12/31/24  
or fiscal year ended:

## PART 1 - CERTIFICATION OF PREPARER

I certify that I am skilled in governmental accounting and that the information in the application is complete and accurate, to the best of my knowledge.

<b>NAME:</b>	Gigi Pangindian
<b>TITLE</b>	Accountant for the District
<b>FIRM NAME (if applicable)</b>	CliftonLarsonAllen LLP
<b>ADDRESS</b>	8390 East Crescent Parkway, Suite 300, Greenwood Village, CO 80111-2814
<b>PHONE</b>	303-779-5710

<b>PREPARER (SIGNATURE REQUIRED)</b>	<b>DATE PREPARED</b> <small>(No exemption shall be granted prior to the close of said fiscal year)</small>				
See Attached Accountant's Compilation Report.	<b>3/20/2025</b>				
<b>Please indicate whether the following financial information is recorded using Governmental or Proprietary fund types</b>	<table style="width: 100%; border-collapse: collapse;"> <tr> <td style="width: 50%; text-align: center; padding: 2px;"><b>GOVERNMENTAL</b> <small>(MODIFIED ACCRUAL BASIS)</small></td> <td style="width: 50%; text-align: center; padding: 2px;"><b>PROPRIETARY</b> <small>(CASH OR BUDGETARY BASIS)</small></td> </tr> <tr> <td style="text-align: center; padding: 2px;"><input checked="" type="checkbox"/></td> <td style="text-align: center; padding: 2px;"><input type="checkbox"/></td> </tr> </table>	<b>GOVERNMENTAL</b> <small>(MODIFIED ACCRUAL BASIS)</small>	<b>PROPRIETARY</b> <small>(CASH OR BUDGETARY BASIS)</small>	<input checked="" type="checkbox"/>	<input type="checkbox"/>
<b>GOVERNMENTAL</b> <small>(MODIFIED ACCRUAL BASIS)</small>	<b>PROPRIETARY</b> <small>(CASH OR BUDGETARY BASIS)</small>				
<input checked="" type="checkbox"/>	<input type="checkbox"/>				

## PART 2 - REVENUES

All revenues for all funds must be reflected in this section, including proceeds from the sale of the government's land, building, and equipment, and proceeds from debt or lease transactions. Financial information will not include fund equity information.

Line #	Description	Round to the nearest dollar	Please use this space to provide any necessary explanations
2-1	Taxes: Property (report mills levied in question 10-7)	\$ -	Please use this space to provide any necessary explanations
2-2	Specific ownership	\$ -	
2-3	Sales and use	\$ -	
2-4	Other (specify):	\$ -	
2-5	Licenses and permits	\$ -	
2-6	Intergovernmental: Grants	\$ -	
2-7	Conservation Trust Funds (Lottery)	\$ -	
2-8	Highway Users Tax Funds (HUTF)	\$ -	
2-9	Other (specify):	\$ -	
2-10	Charges for services	\$ -	
2-11	Fines and forfeits	\$ -	
2-12	Special assessments	\$ -	
2-13	Investment income	\$ -	
2-14	Charges for utility services	\$ -	
2-15	Debt proceeds (should agree to table 4-4, column 'Issued during year')	\$ -	
2-16	Lease proceeds	\$ -	
2-17	Developer Advances received (should agree to table 4-4, column 'Issued during year')	\$ -	
2-18	Proceeds from sale of capital assets	\$ -	
2-19	Fire and police pension	\$ -	
2-20	Donations	\$ -	
2-21	Other (specify):	\$ -	
2-22		\$ -	
2-23		\$ -	
2-24		\$ -	
2-25		\$ -	
2-26	(add lines 2-1 through 2-25) TOTAL REVENUES	\$ -	

## PART 3 - EXPENDITURES/EXPENSES

All expenditures for all funds must be reflected in this section, including the purchase of capital assets and principal and interest payments on long-term debt. Financial information will not include fund equity information.

Line #	Description	Round to the nearest dollar	Please use this space to provide any necessary explanations
3-1	Administrative	\$ -	Please use this space to provide any necessary explanations
3-2	Salaries	\$ -	
3-3	Payroll taxes	\$ -	
3-4	Contract services	\$ -	
3-5	Employee benefits	\$ -	
3-6	Insurance	\$ -	
3-7	Accounting and legal fees	\$ -	
3-8	Repair and maintenance	\$ -	
3-9	Supplies	\$ -	
3-10	Utilities and telephone	\$ -	
3-11	Fire/Police	\$ -	
3-12	Streets and highways	\$ -	
3-13	Public health	\$ -	
3-14	Capital outlay	\$ -	
3-15	Utility operations	\$ -	
3-16	Culture and recreation	\$ -	
3-17	Debt service principal (should agree to table 4-4, column 'Retired during year')	\$ -	
3-18	Debt service interest	\$ -	
3-19	Repayment of Developer Advance Principal (should agree to table 4-4, column 'Retired during year')	\$ -	
3-20	Repayment of Developer Advance Interest	\$ -	
3-21	Contribution to pension plan	\$ -	
3-22	Contribution to Fire & Police Pension Assoc.	\$ -	
3-23	Other (specify):	\$ -	
3-24		\$ -	
3-25		\$ -	
3-26		\$ -	
3-27		\$ -	
3-28	(add lines 3-1 through 3-27) TOTAL EXPENDITURES/EXPENSES	\$ -	

If TOTAL REVENUES (Line 2-26) or TOTAL EXPENDITURES (Line 3-28) are GREATER than \$100,000 - **STOP**. You may not use this form. Please use the "Application for Exemption from Audit - LONG FORM".

## PART 4 - DEBT OUTSTANDING, ISSUED, AND RETIRED

Please answer the following questions by marking the appropriate boxes.		Yes	No
4-1	Does the entity have outstanding debt? <i>(If 'No' is checked, skip to question 4-5)</i> <i>(If 'Yes' is checked, please attach a copy of the entity's debt repayment schedule)</i>	<input type="checkbox"/>	<input checked="" type="checkbox"/>
4-2	Is the debt repayment schedule attached? If no, <b>MUST</b> explain below: <div style="border: 1px solid black; padding: 2px; margin-top: 5px; color: red; font-weight: bold;">The District has no outstanding debt.</div>	<input type="checkbox"/>	<input checked="" type="checkbox"/>
4-3	Is the entity current in its debt service payments? If no, <b>MUST</b> explain below: <div style="border: 1px solid black; padding: 2px; margin-top: 5px; color: red; font-weight: bold;">The District has no outstanding debt.</div>	<input type="checkbox"/>	<input checked="" type="checkbox"/>
4-4	Please complete the following debt schedule, if applicable: <small>(please only include principal amounts) (enter all amounts as positive numbers)</small>		
	<b>General obligation bonds</b>	\$ -	\$ -
	<b>Revenue bonds</b>	\$ -	\$ -
	<b>Notes/Loans</b>	\$ -	\$ -
	<b>Lease &amp; SBITA** Liabilities [GASB 87 &amp; 96]</b>	\$ -	\$ -
	<b>Developer Advances</b>	\$ -	\$ -
	<b>Other (specify):</b>	\$ -	\$ -
	<b>TOTAL</b>	\$ -	\$ -

\*\*Subscription-Based Information Technology Arrangements

\*Must agree to prior year-end balance

Please answer the following questions by marking the appropriate boxes.		Yes	No
4-5	Does the entity have any authorized but unissued debt as of its fiscal year-end? How much? <span style="float: right; border: 1px solid black; padding: 2px;">\$ 2,406,000,000.00</span> Date the debt was authorized: <span style="float: right; border: 1px solid black; padding: 2px;">11/7/2023</span>	<input checked="" type="checkbox"/>	<input type="checkbox"/>
NEW 4-6	Is the authorized but unissued debt further limited by the entity's most recent Service Plan? If yes: How much? <span style="float: right; border: 1px solid black; padding: 2px;">\$ 150,000,000.00</span> Date of the most recent Service Plan: <span style="float: right; border: 1px solid black; padding: 2px;">11/22/2022</span>	<input checked="" type="checkbox"/>	<input type="checkbox"/>
4-7	Does the entity intend to issue debt within the next calendar year? If yes: How much? <span style="float: right; border: 1px solid black; padding: 2px;">\$ -</span>	<input type="checkbox"/>	<input checked="" type="checkbox"/>
4-8	Does the entity have debt that has been refinanced that it is still responsible for? If yes: What is the amount outstanding? <span style="float: right; border: 1px solid black; padding: 2px;">\$ -</span>	<input type="checkbox"/>	<input checked="" type="checkbox"/>
4-9	Does the entity have any lease agreements? If yes: What is being leased? <span style="border: 1px solid black; display: inline-block; width: 150px; height: 15px;"></span> What is the original date of the lease? <span style="border: 1px solid black; display: inline-block; width: 150px; height: 15px;"></span> Number of years of lease? <span style="border: 1px solid black; display: inline-block; width: 150px; height: 15px;"></span> Is the lease subject to annual appropriation? <span style="float: right; padding-right: 20px;"><input type="checkbox"/></span> What are the annual lease payments? <span style="float: right; border: 1px solid black; padding: 2px;">\$ -</span>	<input type="checkbox"/>	<input checked="" type="checkbox"/>

**Part 4 - Please use this space to provide any explanations/comments or attach separate documentation, if needed**

4-6: The \$150,000,00 debt limit is an aggregate cap for Districts 1-6 (per the 2022 consolidated service plan of Districts 1-6).

## PART 5 - CASH AND INVESTMENTS

Please provide the entity's cash deposit and investment balances.		Amount	Total
5-1	YEAR-END Total of ALL Checking and Savings Accounts	\$ -	
5-2	Certificates of deposit	\$ -	
<b>TOTAL CASH DEPOSITS</b>			\$ -
5-3	Investments (if investment is a mutual fund, please list underlying investments):		
	<span style="border: 1px solid black; display: inline-block; width: 150px; height: 15px;"></span>	\$ -	
	<span style="border: 1px solid black; display: inline-block; width: 150px; height: 15px;"></span>	\$ -	
	<span style="border: 1px solid black; display: inline-block; width: 150px; height: 15px;"></span>	\$ -	
	<span style="border: 1px solid black; display: inline-block; width: 150px; height: 15px;"></span>	\$ -	
<b>TOTAL INVESTMENTS</b>			\$ -
<b>TOTAL CASH AND INVESTMENTS</b>			\$ -

Please answer the following questions by marking in the appropriate boxes.		Yes	No	N/A
5-4	Are the entity's investments legal in accordance with Section 24-75-601, et. seq., C.R.S.?	<input type="checkbox"/>	<input type="checkbox"/>	<input checked="" type="checkbox"/>
5-5	Are the entity's deposits in an eligible (Public Deposit Protection Act) public depository (Section 11-10.5-101, et seq. C.R.S.)?	<input type="checkbox"/>	<input type="checkbox"/>	<input checked="" type="checkbox"/>

**Part 5 - If no, MUST use this space to provide any explanations**

## PART 6 - CAPITAL AND RIGHT-TO-USE ASSETS

Please answer the following questions by marking in the appropriate boxes.

- |  | Yes                      | No                                  |
|--|--------------------------|-------------------------------------|
| 6-1 Does the entity have capital assets?<br><i>(If 'No' is checked, skip the rest of Part 6)</i> | <input type="checkbox"/> | <input checked="" type="checkbox"/> |

- |  |                          |                                     |
|--|--------------------------|-------------------------------------|
| 6-2 Has the entity performed an annual inventory of capital assets in accordance with Section 29-1-506, C.R.S.,? If no, <b>MUST</b> explain: | <input type="checkbox"/> | <input checked="" type="checkbox"/> |
|--|--------------------------|-------------------------------------|

The District has no capital assets.

Complete the following capital & right-to-use assets table:	Balance - beginning of the year*	Additions^	Deletions	Year-End Balance
Land	\$ -	\$ -	\$ -	\$ -
Buildings	\$ -	\$ -	\$ -	\$ -
Machinery and equipment	\$ -	\$ -	\$ -	\$ -
Furniture and fixtures	\$ -	\$ -	\$ -	\$ -
Infrastructure	\$ -	\$ -	\$ -	\$ -
Construction In Progress (CIP)	\$ -	\$ -	\$ -	\$ -
Leased & SBITA Right-to-Use Assets	\$ -	\$ -	\$ -	\$ -
Other (explain):	\$ -	\$ -	\$ -	\$ -
Accumulated Depreciation/Amortization <small>(Please enter a negative, or credit, balance)</small>	\$ -	\$ -	\$ -	\$ -
<b>TOTAL</b>	<b>\$ -</b>	<b>\$ -</b>	<b>\$ -</b>	<b>\$ -</b>

\*Must agree to prior year-end balance

^Generally capital asset additions should be reported as capital outlay on line 3-14 and capitalized in accordance with the government's capitalization policy. Please explain any discrepancy

Part 6 - Please use this space to provide any explanations/comments or attach documentation, if needed

## PART 7 - PENSION INFORMATION

Please answer the following questions by marking in the appropriate boxes.

- |  | Yes                      | No                                  |
|--|--------------------------|-------------------------------------|
| 7-1 Does the entity have an "old hire" firefighters' pension plan? | <input type="checkbox"/> | <input checked="" type="checkbox"/> |
| 7-2 Does the entity have a volunteer firefighters' pension plan?   | <input type="checkbox"/> | <input checked="" type="checkbox"/> |

If yes: Who administers the plan?

Indicate the contributions from:

Tax (property, SO, sales, etc.):	\$ -
State contribution amount:	\$ -
Other (gifts, donations, etc.):	\$ -
<b>TOTAL</b>	<b>\$ -</b>

What is the monthly benefit paid for 20 years of service per retiree as of Jan 1?  
\$ -

Part 7 - Please use this space to provide any explanations or comments

## PART 8 - BUDGET INFORMATION

Please answer the following questions by marking in the appropriate boxes.

- |   | Yes                                 | No                       | N/A                      |
|---|-------------------------------------|--------------------------|--------------------------|
| 8-1 Did the entity file a budget with the Department of Local Affairs for the current year in accordance with Section 29-1-113 C.R.S.?<br>If no, <b>MUST</b> explain: | <input checked="" type="checkbox"/> | <input type="checkbox"/> | <input type="checkbox"/> |

- |   |                                     |                          |                          |
|---|-------------------------------------|--------------------------|--------------------------|
| 8-2 Did the entity pass an appropriations resolution, in accordance with Section 29-1-108 C.R.S.? If no, <b>MUST</b> explain: | <input checked="" type="checkbox"/> | <input type="checkbox"/> | <input type="checkbox"/> |
|---|-------------------------------------|--------------------------|--------------------------|

If yes: Please indicate the amount appropriated for each fund separately for the year reported  
(Please make sure each individual fund's appropriation agrees to how the budget was adopted.  
Do not combine funds)

Governmental/Proprietary Fund Name	Total Appropriations By Fund
General Fund	\$0.00

## PART 9 - TAXPAYER'S BILL OF RIGHTS (TABOR)

Please answer the following question by marking in the appropriate box.

Yes      No

**9-1** Is the entity in compliance with all the provisions of TABOR [State Constitution, Article X, Section 20(5)]?      

*Note: An election to exempt the entity from the spending limitations of TABOR does not exempt the entity from the 3 percent emergency reserve requirement. All entities should determine if they meet this requirement of TABOR.*

Part 9 - If no, MUST use this space to provide any explanations

## PART 10 - GENERAL INFORMATION

Please answer the following questions by marking in the appropriate boxes.

Yes      No

**10-1** Is this application for a newly formed governmental entity?      

If yes: Date of formation:

**10-2** Has the entity changed its name in the past or current year?      

If yes: Please list the NEW name:   
Please list the PRIOR name:

**10-3** Is the entity a metropolitan district?      

**10-4** Please indicate what services the entity provides:

**10-5** Does the entity have an agreement with another government to provide services?      

If yes: List the name of the other governmental entity and the services provided:

**10-6** Has the district filed a *Title 32, Article 1 Special District Notice of Inactive Status* during the year? [Applicable to Title 32 special districts only, pursuant to Sections 32-1-103 (9.3) and 32-1-104 (3), C.R.S.]      

If yes: Date filed:

**10-7** Does the entity have a certified mill levy?      

If yes: Please provide the following mills levied for the year reported (do not report \$ amounts):

Bond redemption mills	-
General/other mills	-
<b>Total mills</b>	-

**10-8** If the entity is a Title 32 Special District formed after 7/1/2000, has the entity filed its preceding year annual report with the State Auditor as required under SB 21-262 [Section 32-1-207 C.R.S.]? If **NO**, please explain.            

Please use this space to provide any additional explanations or comments not previously included

10-4: Finance the construction and installation of public improvements and services such as streets, parks and recreation, water, sewer, mosquito control, fire protection, television relay, security, and high-speed internet; and provide operations and maintenance of public improvements retain by the District.

## PART 11 - GOVERNING BODY APPROVAL

	Please answer the following question by marking in the appropriate box.	Yes	No
11-1	If you plan to submit this form electronically, have you read the Electronic Signature Policy?	<input checked="" type="checkbox"/>	<input type="checkbox"/>

### Office of the State Auditor — Local Government Division - Exemption Form Electronic Signature Policy and Procedure

#### Policy - Requirements

The Office of the State Auditor Local Government Audit Division may accept an electronic submission of an application for exemption from audit that includes governing board signatures obtained through a program such as DocuSign or Echosign. Required elements and safeguards are as follows:

- The preparer of the application is responsible for obtaining board signatures that comply with the requirement in Section 29-1-604 (3), C.R.S., that states the application shall be personally reviewed, approved, and signed by a majority of the members of the governing body.
- The application must be accompanied by the signature history document created by the electronic signature software. The signature history document must show when the document was created and when the document was emailed to the various parties, and include the dates the individual board members signed the document. The signature history must also show the individuals' email addresses and IP address.
- Office of the State Auditor staff will not coordinate obtaining signatures.

**The application for exemption from audit form created by our office includes a section for governing body approval. Local governing boards note their approval and submit the application through one of the following two methods:**

- 1) Submit the application in hard copy via the US Mail including original signatures.
- 2) Submit the application electronically via email and either,
  - a. Include a copy of an adopted resolution that documents formal approval by the Board, **or**
  - b. Include electronic signatures obtained through a software program such as DocuSign or Echosign in accordance with the requirements noted above.

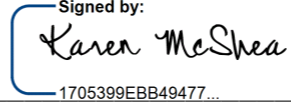
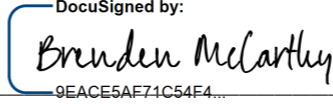
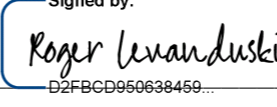
Print or type the names of <u>ALL</u> members of current governing body below. A <u>MAJORITY</u> of the members of the governing body must sign below.		
Board Member 1	Board Member's Name:	Karen McShea
	I attest that I am a duly elected or appointed board member, and that I have personally reviewed and approved this application for exemption from audit.	Signature  Signed by: 1705399EBB49477...
	My term expires: May 2027	Date 3/21/2025
Board Member 2	Board Member's Name:	Brenden McCarthy
	I attest that I am a duly elected or appointed board member, and that I have personally reviewed and approved this application for exemption from audit.	Signature  DocuSigned by: 9EACE5AF71C54E4...
	My term expires: May 2025	Date 3/21/2025
Board Member 3	Board Member's Name:	Roger Levanduski
	I attest that I am a duly elected or appointed board member, and that I have personally reviewed and approved this application for exemption from audit.	Signature  Signed by: D2FBCE9950638459...
	My term expires: May 2025	Date 3/21/2025
Board Member 4	Board Member's Name:	Luke Bonucci
	I attest that I am a duly elected or appointed board member, and that I have personally reviewed and approved this application for exemption from audit.	Signature _____
	My term expires: May 2027	Date _____
Board Member 5	Board Member's Name:	_____
	I attest that I am a duly elected or appointed board member, and that I have personally reviewed and approved this application for exemption from audit.	Signature _____
	My term expires: _____	Date _____
Board Member 6	Board Member's Name:	_____
	I attest that I am a duly elected or appointed board member, and that I have personally reviewed and approved this application for exemption from audit.	Signature _____
	My term expires: _____	Date _____
Board Member 7	Board Member's Name:	_____
	I attest that I am a duly elected or appointed board member, and that I have personally reviewed and approved this application for exemption from audit.	Signature _____
	My term expires: _____	Date _____



CliftonLarsonAllen LLP  
claconnect.com

## Accountant's Compilation Report

Board of Directors  
Mountain Area Metropolitan District No. 4  
Routt County, Colorado

Management is responsible for the accompanying Application for Exemption from Audit of Mountain Area Metropolitan District No. 4 as of and for the year ended December 31, 2024, included in the accompanying prescribed form. We have performed a compilation engagement in accordance with Statements on Standards for Accounting and Review Services promulgated by the Accounting and Review Services Committee of the American Institute of Certified Public Accountants. We did not audit or review the financial statements included in the accompanying prescribed form nor were we required to perform any procedures to verify the accuracy or completeness of the information provided by management. Accordingly, we do not express an opinion, a conclusion, nor provide any form of assurance on the financial statements included in the accompanying prescribed form.

The Application for Exemption from Audit is presented in accordance with the requirements of the Colorado Office of the State Auditor, which differ from accounting principles generally accepted in the United States of America.

This report is intended solely for the information and use of the Colorado Office of the State Auditor and is not intended to be and should not be used by anyone other than this specified party.

We are not independent with respect to Mountain Area Metropolitan District No. 4.

*CliftonLarsonAllen LLP*

Greenwood Village, Colorado  
March 20, 2025

## Certificate Of Completion

Envelope Id: A9FE82AF-B386-4673-89A4-D0048408B51E	Status: Completed
Subject: Complete with Docusign: 1 MAMD4 - SIGNED AE.pdf	
Client Name: Moutain Area Mero District No. 4	
Client Number: B112868	
Source Envelope:	
Document Pages: 8	Signatures: 3
Certificate Pages: 5	Initials: 0
AutoNav: Enabled	Envelope Originator:
Envelopeld Stamping: Enabled	Ling Chen
Time Zone: (UTC-06:00) Central Time (US & Canada)	220 S 6th St Ste 300
	Minneapolis, MN 55402-1418
	Ling.Chen@claconnect.com
	IP Address: 4.2.161.250

## Record Tracking

Status: Original	Holder: Ling Chen	Location: DocuSign
3/21/2025 10:52:10 AM	Ling.Chen@claconnect.com	

## Signer Events

Brenden McCarthy  
 bmccarthy@alterramtnco.com  
 Manager, Development Finance  
 Security Level: Email, Account Authentication (None)

## Signature

DocuSigned by:  
  
 9EACE5AF71C54F4...  
 Signature Adoption: Pre-selected Style  
 Using IP Address: 76.130.81.39

## Timestamp

Sent: 3/21/2025 10:55:27 AM  
 Viewed: 3/21/2025 10:57:04 AM  
 Signed: 3/21/2025 10:57:11 AM

**Electronic Record and Signature Disclosure:**  
 Accepted: 3/21/2025 10:55:26 AM  
 ID: 739465d8-bc08-4f25-a8e4-6af0ca2cb046

Karen McShea  
 kmcshea@alterramtnco.com  
 Security Level: Email, Account Authentication (None)

Signed by:  
  
 1705399EBB49477...  
 Signature Adoption: Pre-selected Style  
 Using IP Address: 98.43.43.217

Sent: 3/21/2025 10:55:27 AM  
 Viewed: 3/21/2025 12:30:47 PM  
 Signed: 3/21/2025 12:31:07 PM

**Electronic Record and Signature Disclosure:**  
 Accepted: 3/21/2025 12:30:47 PM  
 ID: 44708cf9-15a4-439b-9724-4f28a1a2e482

Roger Levanduski  
 rlevanduski@steamboat.com  
 VP of Finance  
 Security Level: Email, Account Authentication (None)

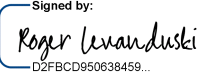
Signed by:  
  
 D2FBCE950638459...  
 Signature Adoption: Pre-selected Style  
 Using IP Address: 204.134.236.34

Sent: 3/21/2025 10:55:27 AM  
 Viewed: 3/21/2025 12:19:58 PM  
 Signed: 3/21/2025 12:20:10 PM

**Electronic Record and Signature Disclosure:**  
 Accepted: 3/21/2025 12:19:58 PM  
 ID: dca449f1-3482-4c77-b1ac-d22c4b11173a

In Person Signer Events	Signature	Timestamp
Editor Delivery Events	Status	Timestamp
Agent Delivery Events	Status	Timestamp
Intermediary Delivery Events	Status	Timestamp

<b>Certified Delivery Events</b>	<b>Status</b>	<b>Timestamp</b>
----------------------------------	---------------	------------------

<b>Carbon Copy Events</b>	<b>Status</b>	<b>Timestamp</b>
---------------------------	---------------	------------------

<b>Witness Events</b>	<b>Signature</b>	<b>Timestamp</b>
-----------------------	------------------	------------------

<b>Notary Events</b>	<b>Signature</b>	<b>Timestamp</b>
----------------------	------------------	------------------

<b>Envelope Summary Events</b>	<b>Status</b>	<b>Timestamps</b>
--------------------------------	---------------	-------------------

Envelope Sent	Hashed/Encrypted	3/21/2025 10:55:27 AM
Envelope Updated	Security Checked	3/21/2025 5:43:00 PM
Certified Delivered	Security Checked	3/21/2025 12:19:58 PM
Signing Complete	Security Checked	3/21/2025 12:20:10 PM
Completed	Security Checked	3/21/2025 5:43:00 PM

<b>Payment Events</b>	<b>Status</b>	<b>Timestamps</b>
-----------------------	---------------	-------------------

<b>Electronic Record and Signature Disclosure</b>
---

## **ELECTRONIC RECORD AND SIGNATURE DISCLOSURE**

From time to time, CliftonLarsonAllen LLP (we, us or Company) may be required by law to provide to you certain written notices or disclosures. Described below are the terms and conditions for providing to you such notices and disclosures electronically through the DocuSign system. Please read the information below carefully and thoroughly, and if you can access this information electronically to your satisfaction and agree to this Electronic Record and Signature Disclosure (ERSD), please confirm your agreement by selecting the check-box next to 'I agree to use electronic records and signatures' before clicking 'CONTINUE' within the DocuSign system.

### **Getting paper copies**

At any time, you may request from us a paper copy of any record provided or made available electronically to you by us. You will have the ability to download and print documents we send to you through the DocuSign system during and immediately after the signing session and, if you elect to create a DocuSign account, you may access the documents for a limited period of time (usually 30 days) after such documents are first sent to you. After such time, if you wish for us to send you paper copies of any such documents from our office to you, you will be charged a \$0.00 per-page fee. You may request delivery of such paper copies from us by following the procedure described below.

### **Withdrawing your consent**

If you decide to receive notices and disclosures from us electronically, you may at any time change your mind and tell us that thereafter you want to receive required notices and disclosures only in paper format. How you must inform us of your decision to receive future notices and disclosure in paper format and withdraw your consent to receive notices and disclosures electronically is described below.

### **Consequences of changing your mind**

If you elect to receive required notices and disclosures only in paper format, it will slow the speed at which we can complete certain steps in transactions with you and delivering services to you because we will need first to send the required notices or disclosures to you in paper format, and then wait until we receive back from you your acknowledgment of your receipt of such paper notices or disclosures. Further, you will no longer be able to use the DocuSign system to receive required notices and consents electronically from us or to sign electronically documents from us.

### **All notices and disclosures will be sent to you electronically**

Unless you tell us otherwise in accordance with the procedures described herein, we will provide electronically to you through the DocuSign system all required notices, disclosures, authorizations, acknowledgements, and other documents that are required to be provided or made available to you during the course of our relationship with you. To reduce the chance of you inadvertently not receiving any notice or disclosure, we prefer to provide all of the required notices and disclosures to you by the same method and to the same address that you have given us. Thus, you can receive all the disclosures and notices electronically or in paper format through the paper mail delivery system. If you do not agree with this process, please let us know as described below. Please also see the paragraph immediately above that describes the consequences of your electing not to receive delivery of the notices and disclosures electronically from us.

**How to contact CliftonLarsonAllen LLP:**

You may contact us to let us know of your changes as to how we may contact you electronically, to request paper copies of certain information from us, and to withdraw your prior consent to receive notices and disclosures electronically as follows:

To contact us by email send messages to: [BusinessTechnology@CLAconnect.com](mailto:BusinessTechnology@CLAconnect.com)

**To advise CliftonLarsonAllen LLP of your new email address**

To let us know of a change in your email address where we should send notices and disclosures electronically to you, you must send an email message to us at [BusinessTechnology@CLAconnect.com](mailto:BusinessTechnology@CLAconnect.com) and in the body of such request you must state: your previous email address, your new email address. We do not require any other information from you to change your email address.

If you created a DocuSign account, you may update it with your new email address through your account preferences.

**To request paper copies from CliftonLarsonAllen LLP**

To request delivery from us of paper copies of the notices and disclosures previously provided by us to you electronically, you must send us an email to [BusinessTechnology@CLAconnect.com](mailto:BusinessTechnology@CLAconnect.com) and in the body of such request you must state your email address, full name, mailing address, and telephone number. We will bill you for any fees at that time, if any.

**To withdraw your consent with CliftonLarsonAllen LLP**

To inform us that you no longer wish to receive future notices and disclosures in electronic format you may:

i. decline to sign a document from within your signing session, and on the subsequent page, select the check-box indicating you wish to withdraw your consent, or you may;

ii. send us an email to [BusinessTechnology@CLAconnect.com](mailto:BusinessTechnology@CLAconnect.com) and in the body of such request you must state your email, full name, mailing address, and telephone number. We do not need any other information from you to withdraw consent.. The consequences of your withdrawing consent for online documents will be that transactions may take a longer time to process..

### **Required hardware and software**

The minimum system requirements for using the DocuSign system may change over time. The current system requirements are found here: <https://support.docusign.com/guides/signer-guide-signing-system-requirements>.

### **Acknowledging your access and consent to receive and sign documents electronically**

To confirm to us that you can access this information electronically, which will be similar to other electronic notices and disclosures that we will provide to you, please confirm that you have read this ERSD, and (i) that you are able to print on paper or electronically save this ERSD for your future reference and access; or (ii) that you are able to email this ERSD to an email address where you will be able to print on paper or save it for your future reference and access. Further, if you consent to receiving notices and disclosures exclusively in electronic format as described herein, then select the check-box next to ‘I agree to use electronic records and signatures’ before clicking ‘CONTINUE’ within the DocuSign system.

By selecting the check-box next to ‘I agree to use electronic records and signatures’, you confirm that:

- You can access and read this Electronic Record and Signature Disclosure; and
- You can print on paper this Electronic Record and Signature Disclosure, or save or send this Electronic Record and Disclosure to a location where you can print it, for future reference and access; and
- Until or unless you notify CliftonLarsonAllen LLP as described above, you consent to receive exclusively through electronic means all notices, disclosures, authorizations, acknowledgements, and other documents that are required to be provided or made available to you by CliftonLarsonAllen LLP during the course of your relationship with CliftonLarsonAllen LLP.

# APPLICATION FOR EXEMPTION FROM AUDIT

## SHORT FORM

<b>NAME OF GOVERNMENT</b>	<b>Mountain Area Metropolitan District No. 5</b>
<b>ADDRESS</b>	<b>8390 East Crescent Parkway</b>
	<b>Suite 300</b>
	<b>Greenwood Village, CO 80111-2814</b>
<b>CONTACT PERSON</b>	<b>Gigi Pangindian</b>
<b>PHONE</b>	<b>303-779-5710</b>
<b>EMAIL</b>	<b>gigi.pangindian@claconnect.com</b>

For the Year Ended  
12/31/24  
or fiscal year ended:

## PART 1 - CERTIFICATION OF PREPARER

I certify that I am skilled in governmental accounting and that the information in the application is complete and accurate, to the best of my knowledge.

<b>NAME:</b>	Gigi Pangindian
<b>TITLE</b>	Accountant for the District
<b>FIRM NAME (if applicable)</b>	CliftonLarsonAllen LLP
<b>ADDRESS</b>	8390 East Crescent Parkway, Suite 300, Greenwood Village, CO 80111-2814
<b>PHONE</b>	303-779-5710

<b>PREPARER (SIGNATURE REQUIRED)</b>	<b>DATE PREPARED</b> <small>(No exemption shall be granted prior to the close of said fiscal year)</small>
See Attached Accountant's Compilation Report.	<b>3/20/2025</b>

<b>Please indicate whether the following financial information is recorded using Governmental or Proprietary fund types</b>	<b>GOVERNMENTAL</b> <small>(MODIFIED ACCRUAL BASIS)</small>	<b>PROPRIETARY</b> <small>(CASH OR BUDGETARY BASIS)</small>
	<input checked="" type="checkbox"/>	<input type="checkbox"/>

## PART 2 - REVENUES

All revenues for all funds must be reflected in this section, including proceeds from the sale of the government's land, building, and equipment, and proceeds from debt or lease transactions. Financial information will not include fund equity information.

Line #	Description	Round to the nearest dollar	Please use this space to provide any necessary explanations
2-1	Taxes: Property (report mills levied in question 10-7)	\$ -	
2-2	Specific ownership	\$ -	
2-3	Sales and use	\$ -	
2-4	Other (specify):	\$ -	
2-5	Licenses and permits	\$ -	
2-6	Intergovernmental: Grants	\$ -	
2-7	Conservation Trust Funds (Lottery)	\$ -	
2-8	Highway Users Tax Funds (HUTF)	\$ -	
2-9	Other (specify):	\$ -	
2-10	Charges for services	\$ -	
2-11	Fines and forfeits	\$ -	
2-12	Special assessments	\$ -	
2-13	Investment income	\$ -	
2-14	Charges for utility services	\$ -	
2-15	Debt proceeds (should agree to table 4-4, column 'Issued during year')	\$ -	
2-16	Lease proceeds	\$ -	
2-17	Developer Advances received (should agree to table 4-4, column 'Issued during year')	\$ -	
2-18	Proceeds from sale of capital assets	\$ -	
2-19	Fire and police pension	\$ -	
2-20	Donations	\$ -	
2-21	Other (specify):	\$ -	
2-22		\$ -	
2-23		\$ -	
2-24		\$ -	
2-25		\$ -	
2-26	(add lines 2-1 through 2-25) <b>TOTAL REVENUES</b>	\$ -	

## PART 3 - EXPENDITURES/EXPENSES

All expenditures for all funds must be reflected in this section, including the purchase of capital assets and principal and interest payments on long-term debt. Financial information will not include fund equity information.

Line #	Description	Round to the nearest dollar	Please use this space to provide any necessary explanations
3-1	Administrative	\$ -	
3-2	Salaries	\$ -	
3-3	Payroll taxes	\$ -	
3-4	Contract services	\$ -	
3-5	Employee benefits	\$ -	
3-6	Insurance	\$ -	
3-7	Accounting and legal fees	\$ -	
3-8	Repair and maintenance	\$ -	
3-9	Supplies	\$ -	
3-10	Utilities and telephone	\$ -	
3-11	Fire/Police	\$ -	
3-12	Streets and highways	\$ -	
3-13	Public health	\$ -	
3-14	Capital outlay	\$ -	
3-15	Utility operations	\$ -	
3-16	Culture and recreation	\$ -	
3-17	Debt service principal (should agree to table 4-4, column 'Retired during year')	\$ -	
3-18	Debt service interest	\$ -	
3-19	Repayment of Developer Advance Principal (should agree to table 4-4, column 'Retired during year')	\$ -	
3-20	Repayment of Developer Advance Interest	\$ -	
3-21	Contribution to pension plan	\$ -	
3-22	Contribution to Fire & Police Pension Assoc.	\$ -	
3-23	Other (specify):	\$ -	
3-24		\$ -	
3-25		\$ -	
3-26		\$ -	
3-27		\$ -	
3-28	(add lines 3-1 through 3-27) <b>TOTAL EXPENDITURES/EXPENSES</b>	\$ -	

If TOTAL REVENUES (Line 2-26) or TOTAL EXPENDITURES (Line 3-28) are GREATER than \$100,000 - **STOP**.  
You may not use this form. Please use the "Application for Exemption from Audit - LONG FORM".

## PART 4 - DEBT OUTSTANDING, ISSUED, AND RETIRED

Please answer the following questions by marking the appropriate boxes.		Yes	No
4-1	Does the entity have outstanding debt? <i>(If 'No' is checked, skip to question 4-5)</i> <i>(If 'Yes' is checked, please attach a copy of the entity's debt repayment schedule)</i>	<input type="checkbox"/>	<input checked="" type="checkbox"/>
4-2	Is the debt repayment schedule attached? If no, <b>MUST</b> explain below: <div style="border: 1px solid black; padding: 2px; margin-top: 5px; color: red; font-weight: bold;">The District has no outstanding debt.</div>	<input type="checkbox"/>	<input checked="" type="checkbox"/>
4-3	Is the entity current in its debt service payments? If no, <b>MUST</b> explain below: <div style="border: 1px solid black; padding: 2px; margin-top: 5px; color: red; font-weight: bold;">The District has no outstanding debt.</div>	<input type="checkbox"/>	<input checked="" type="checkbox"/>
4-4	Please complete the following debt schedule, if applicable: <small>(please only include principal amounts) (enter all amounts as positive numbers)</small>		
	<b>General obligation bonds</b>	\$ -	\$ -
	<b>Revenue bonds</b>	\$ -	\$ -
	<b>Notes/Loans</b>	\$ -	\$ -
	<b>Lease &amp; SBITA** Liabilities [GASB 87 &amp; 96]</b>	\$ -	\$ -
	<b>Developer Advances</b>	\$ -	\$ -
	<b>Other (specify):</b>	\$ -	\$ -
	<b>TOTAL</b>	\$ -	\$ -

\*\*Subscription-Based Information Technology Arrangements

\*Must agree to prior year-end balance

Please answer the following questions by marking the appropriate boxes.		Yes	No
4-5	Does the entity have any authorized but unissued debt as of its fiscal year-end? How much? <span style="float: right; border: 1px solid black; padding: 2px;">\$ 2,406,000,000.00</span> Date the debt was authorized: <span style="float: right; border: 1px solid black; padding: 2px;">11/7/2023</span>	<input checked="" type="checkbox"/>	<input type="checkbox"/>
NEW 4-6	Is the authorized but unissued debt further limited by the entity's most recent Service Plan? If yes: How much? <span style="float: right; border: 1px solid black; padding: 2px;">\$ 150,000,000.00</span> Date of the most recent Service Plan: <span style="float: right; border: 1px solid black; padding: 2px;">11/22/2022</span>	<input checked="" type="checkbox"/>	<input type="checkbox"/>
4-7	Does the entity intend to issue debt within the next calendar year? If yes: How much? <span style="float: right; border: 1px solid black; padding: 2px;">\$ -</span>	<input type="checkbox"/>	<input checked="" type="checkbox"/>
4-8	Does the entity have debt that has been refinanced that it is still responsible for? If yes: What is the amount outstanding? <span style="float: right; border: 1px solid black; padding: 2px;">\$ -</span>	<input type="checkbox"/>	<input checked="" type="checkbox"/>
4-9	Does the entity have any lease agreements? If yes: What is being leased? What is the original date of the lease? Number of years of lease? Is the lease subject to annual appropriation? What are the annual lease payments? <span style="float: right; border: 1px solid black; padding: 2px;">\$ -</span>	<input type="checkbox"/>	<input checked="" type="checkbox"/>

Part 4 - Please use this space to provide any explanations/comments or attach separate documentation, if needed

4-6: The \$150,000,00 debt limit is an aggregate cap for Districts 1-6 (per the 2022 consolidated service plan of Districts 1-6).

## PART 5 - CASH AND INVESTMENTS

Please provide the entity's cash deposit and investment balances.		Amount	Total
5-1	YEAR-END Total of ALL Checking and Savings Accounts	\$ -	
5-2	Certificates of deposit	\$ -	
<b>TOTAL CASH DEPOSITS</b>			\$ -
5-3	Investments (if investment is a mutual fund, please list underlying investments):		
		\$ -	
		\$ -	
		\$ -	
		\$ -	
<b>TOTAL INVESTMENTS</b>			\$ -
<b>TOTAL CASH AND INVESTMENTS</b>			\$ -

Please answer the following questions by marking in the appropriate boxes.		Yes	No	N/A
5-4	Are the entity's investments legal in accordance with Section 24-75-601, et. seq., C.R.S.?	<input type="checkbox"/>	<input type="checkbox"/>	<input checked="" type="checkbox"/>
5-5	Are the entity's deposits in an eligible (Public Deposit Protection Act) public depository (Section 11-10.5-101, et seq. C.R.S.)?	<input type="checkbox"/>	<input type="checkbox"/>	<input checked="" type="checkbox"/>

Part 5 - If no, MUST use this space to provide any explanations

## PART 6 - CAPITAL AND RIGHT-TO-USE ASSETS

Please answer the following questions by marking in the appropriate boxes.

- |     |  | Yes                      | No                                  |
|-----|--|--------------------------|-------------------------------------|
| 6-1 | Does the entity have capital assets?<br><i>(If 'No' is checked, skip the rest of Part 6)</i> | <input type="checkbox"/> | <input checked="" type="checkbox"/> |

- |     |  |                          |                                     |
|-----|--|--------------------------|-------------------------------------|
| 6-2 | Has the entity performed an annual inventory of capital assets in accordance with Section 29-1-506, C.R.S.,? If no, <b>MUST</b> explain: | <input type="checkbox"/> | <input checked="" type="checkbox"/> |
|-----|--|--------------------------|-------------------------------------|

The District has no capital assets.

Complete the following capital & right-to-use assets table:	Balance - beginning of the year*	Additions^	Deletions	Year-End Balance
Land	\$ -	\$ -	\$ -	\$ -
Buildings	\$ -	\$ -	\$ -	\$ -
Machinery and equipment	\$ -	\$ -	\$ -	\$ -
Furniture and fixtures	\$ -	\$ -	\$ -	\$ -
Infrastructure	\$ -	\$ -	\$ -	\$ -
Construction In Progress (CIP)	\$ -	\$ -	\$ -	\$ -
Leased & SBITA Right-to-Use Assets	\$ -	\$ -	\$ -	\$ -
Other (explain):	\$ -	\$ -	\$ -	\$ -
Accumulated Depreciation/Amortization <small>(Please enter a negative, or credit, balance)</small>	\$ -	\$ -	\$ -	\$ -
<b>TOTAL</b>	<b>\$ -</b>	<b>\$ -</b>	<b>\$ -</b>	<b>\$ -</b>

\*Must agree to prior year-end balance

^Generally capital asset additions should be reported as capital outlay on line 3-14 and capitalized in accordance with the government's capitalization policy. Please explain any discrepancy

Part 6 - Please use this space to provide any explanations/comments or attach documentation, if needed

## PART 7 - PENSION INFORMATION

Please answer the following questions by marking in the appropriate boxes.

- |     |  | Yes                      | No                                  |
|-----|--|--------------------------|-------------------------------------|
| 7-1 | Does the entity have an "old hire" firefighters' pension plan? | <input type="checkbox"/> | <input checked="" type="checkbox"/> |
| 7-2 | Does the entity have a volunteer firefighters' pension plan?   | <input type="checkbox"/> | <input checked="" type="checkbox"/> |

If yes: Who administers the plan?

Indicate the contributions from:

Tax (property, SO, sales, etc.):	\$ -
State contribution amount:	\$ -
Other (gifts, donations, etc.):	\$ -
<b>TOTAL</b>	<b>\$ -</b>

What is the monthly benefit paid for 20 years of service per retiree as of Jan 1?

Part 7 - Please use this space to provide any explanations or comments

## PART 8 - BUDGET INFORMATION

Please answer the following questions by marking in the appropriate boxes.

- |     |   | Yes                                 | No                       | N/A                      |
|-----|---|-------------------------------------|--------------------------|--------------------------|
| 8-1 | Did the entity file a budget with the Department of Local Affairs for the current year in accordance with Section 29-1-113 C.R.S.?<br>If no, <b>MUST</b> explain: | <input checked="" type="checkbox"/> | <input type="checkbox"/> | <input type="checkbox"/> |

- |     |   |                                     |                          |                          |
|-----|---|-------------------------------------|--------------------------|--------------------------|
| 8-2 | Did the entity pass an appropriations resolution, in accordance with Section 29-1-108 C.R.S.? If no, <b>MUST</b> explain: | <input checked="" type="checkbox"/> | <input type="checkbox"/> | <input type="checkbox"/> |
|-----|---|-------------------------------------|--------------------------|--------------------------|

If yes: Please indicate the amount appropriated for each fund separately for the year reported  
(Please make sure each individual fund's appropriation agrees to how the budget was adopted.  
Do not combine funds)

Governmental/Proprietary Fund Name	Total Appropriations By Fund
General Fund	\$0.00

## PART 9 - TAXPAYER'S BILL OF RIGHTS (TABOR)

Please answer the following question by marking in the appropriate box.

Yes                      No

- 9-1** Is the entity in compliance with all the provisions of TABOR [State Constitution, Article X, Section 20(5)]?
- Note: An election to exempt the entity from the spending limitations of TABOR does not exempt the entity from the 3 percent emergency reserve requirement. All entities should determine if they meet this requirement of TABOR.*

**Part 9 - If no, MUST use this space to provide any explanations**

## PART 10 - GENERAL INFORMATION

Please answer the following questions by marking in the appropriate boxes.

Yes                      No

- 10-1** Is this application for a newly formed governmental entity?                         
 If yes: Date of formation:
- 10-2** Has the entity changed its name in the past or current year?                         
 If yes: Please list the NEW name:   
 Please list the PRIOR name:
- 10-3** Is the entity a metropolitan district?
- 10-4** Please indicate what services the entity provides:
- 10-5** Does the entity have an agreement with another government to provide services?                         
 If yes: List the name of the other governmental entity and the services provided:
- 10-6** Has the district filed a *Title 32, Article 1 Special District Notice of Inactive Status* during the year? [Applicable to Title 32 special districts only, pursuant to Sections 32-1-103 (9.3) and 32-1-104 (3), C.R.S.]                         
 If yes: Date filed:
- 10-7** Does the entity have a certified mill levy?                         
 If yes: Please provide the following mills levied for the year reported (do not report \$ amounts):
- |                       |   |
|-----------------------|---|
| Bond redemption mills | - |
| General/other mills   | - |
| <b>Total mills</b>    | - |

Yes                      No                      N/A

- 10-8** If the entity is a Title 32 Special District formed after 7/1/2000, has the entity filed its preceding year annual report with the State Auditor as required under SB 21-262 [Section 32-1-207 C.R.S.]? If **NO**, please explain.

**Please use this space to provide any additional explanations or comments not previously included**

10-4: Finance the construction and installation of public improvements and services such as streets, parks and recreation, water, sewer, mosquito control, fire protection, television relay, security, and high-speed internet; and provide operations and maintenance of public improvements retain by the District.

## PART 11 - GOVERNING BODY APPROVAL

	Please answer the following question by marking in the appropriate box.	Yes	No
11-1	If you plan to submit this form electronically, have you read the Electronic Signature Policy?	<input checked="" type="checkbox"/>	<input type="checkbox"/>

### Office of the State Auditor — Local Government Division - Exemption Form Electronic Signature Policy and Procedure

#### Policy - Requirements

The Office of the State Auditor Local Government Audit Division may accept an electronic submission of an application for exemption from audit that includes governing board signatures obtained through a program such as Docusign or Echosign. Required elements and safeguards are as follows:

- The preparer of the application is responsible for obtaining board signatures that comply with the requirement in Section 29-1-604 (3), C.R.S., that states the application shall be personally reviewed, approved, and signed by a majority of the members of the governing body.
- The application must be accompanied by the signature history document created by the electronic signature software. The signature history document must show when the document was created and when the document was emailed to the various parties, and include the dates the individual board members signed the document. The signature history must also show the individuals' email addresses and IP address.
- Office of the State Auditor staff will not coordinate obtaining signatures.

**The application for exemption from audit form created by our office includes a section for governing body approval. Local governing boards note their approval and submit the application through one of the following two methods:**

- 1) Submit the application in hard copy via the US Mail including original signatures.
- 2) Submit the application electronically via email and either,
  - a. Include a copy of an adopted resolution that documents formal approval by the Board, **or**
  - b. Include electronic signatures obtained through a software program such as Docusign or Echosign in accordance with the requirements noted above.

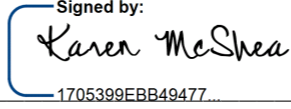
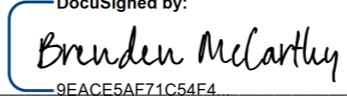
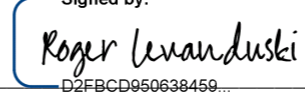
Print or type the names of <u>ALL</u> members of current governing body below. A <u>MAJORITY</u> of the members of the governing body must sign below.		
Board Member 1	Board Member's Name:	Karen McShea
	I attest that I am a duly elected or appointed board member, and that I have personally reviewed and approved this application for exemption from audit.	Signature 
	My term expires: May 2027	Date 3/21/2025
Board Member 2	Board Member's Name:	Brenden McCarthy
	I attest that I am a duly elected or appointed board member, and that I have personally reviewed and approved this application for exemption from audit.	Signature 
	My term expires: May 2025	Date 3/21/2025
Board Member 3	Board Member's Name:	Roger Levanduski
	I attest that I am a duly elected or appointed board member, and that I have personally reviewed and approved this application for exemption from audit.	Signature 
	My term expires: May 2025	Date 3/21/2025
Board Member 4	Board Member's Name:	Luke Bonucci
	I attest that I am a duly elected or appointed board member, and that I have personally reviewed and approved this application for exemption from audit.	Signature _____
	My term expires: May 2027	Date _____
Board Member 5	Board Member's Name:	_____
	I attest that I am a duly elected or appointed board member, and that I have personally reviewed and approved this application for exemption from audit.	Signature _____
	My term expires: _____	Date _____
Board Member 6	Board Member's Name:	_____
	I attest that I am a duly elected or appointed board member, and that I have personally reviewed and approved this application for exemption from audit.	Signature _____
	My term expires: _____	Date _____
Board Member 7	Board Member's Name:	_____
	I attest that I am a duly elected or appointed board member, and that I have personally reviewed and approved this application for exemption from audit.	Signature _____
	My term expires: _____	Date _____



CliftonLarsonAllen LLP  
claconnect.com

## Accountant's Compilation Report

Board of Directors  
Mountain Area Metropolitan District No. 5  
Routt County, Colorado

Management is responsible for the accompanying Application for Exemption from Audit of Mountain Area Metropolitan District No. 5 as of and for the year ended December 31, 2024, included in the accompanying prescribed form. We have performed a compilation engagement in accordance with Statements on Standards for Accounting and Review Services promulgated by the Accounting and Review Services Committee of the American Institute of Certified Public Accountants. We did not audit or review the financial statements included in the accompanying prescribed form nor were we required to perform any procedures to verify the accuracy or completeness of the information provided by management. Accordingly, we do not express an opinion, a conclusion, nor provide any form of assurance on the financial statements included in the accompanying prescribed form.

The Application for Exemption from Audit is presented in accordance with the requirements of the Colorado Office of the State Auditor, which differ from accounting principles generally accepted in the United States of America.

This report is intended solely for the information and use of the Colorado Office of the State Auditor and is not intended to be and should not be used by anyone other than this specified party.

We are not independent with respect to Mountain Area Metropolitan District No. 5.

*CliftonLarsonAllen LLP*

Greenwood Village, Colorado  
March 20, 2025

## Certificate Of Completion

Envelope Id: 79DAC62C-AF16-4CC0-A327-49EF033A24AE	Status: Completed
Subject: Complete with Docusign: 1 MAMD5 - SIGNED AE.pdf	
Client Name: Mountain Area Metro District No. 5	
Client Number: B112871	
Source Envelope:	
Document Pages: 8	Signatures: 3
Certificate Pages: 5	Initials: 0
AutoNav: Enabled	Envelope Originator:
Envelopeld Stamping: Enabled	Ling Chen
Time Zone: (UTC-06:00) Central Time (US & Canada)	220 S 6th St Ste 300
	Minneapolis, MN 55402-1418
	Ling.Chen@claconnect.com
	IP Address: 4.2.161.250

## Record Tracking

Status: Original	Holder: Ling Chen	Location: DocuSign
3/21/2025 11:03:05 AM	Ling.Chen@claconnect.com	

## Signer Events

Brenden McCarthy  
 bmccarthy@alterramtnco.com  
 Manager, Development Finance  
 Security Level: Email, Account Authentication (None)

## Signature

DocuSigned by:  
  
 9EACE5AF71C54F4...  
 Signature Adoption: Pre-selected Style  
 Using IP Address: 76.130.81.39

## Timestamp

Sent: 3/21/2025 11:04:54 AM  
 Viewed: 3/21/2025 11:06:46 AM  
 Signed: 3/21/2025 11:06:49 AM

**Electronic Record and Signature Disclosure:**  
 Accepted: 3/21/2025 10:55:26 AM  
 ID: 739465d8-bc08-4f25-a8e4-6af0ca2cb046

Karen McShea  
 kmcshea@alterramtnco.com  
 Security Level: Email, Account Authentication (None)

Signed by:  
  
 1705399EBB49477...  
 Signature Adoption: Pre-selected Style  
 Using IP Address: 98.43.43.217

Sent: 3/21/2025 11:04:54 AM  
 Viewed: 3/21/2025 12:30:10 PM  
 Signed: 3/21/2025 12:30:31 PM

**Electronic Record and Signature Disclosure:**  
 Accepted: 3/21/2025 12:30:10 PM  
 ID: 0d23768f-a052-4b5b-94fe-7a8529a54c9a

Roger Levanduski  
 rlevanduski@steamboat.com  
 VP of Finance  
 Security Level: Email, Account Authentication (None)

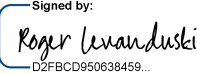
Signed by:  
  
 D2FBCE950638459...  
 Signature Adoption: Pre-selected Style  
 Using IP Address: 204.134.236.34

Sent: 3/21/2025 11:04:54 AM  
 Viewed: 3/21/2025 12:19:18 PM  
 Signed: 3/21/2025 12:19:32 PM

**Electronic Record and Signature Disclosure:**  
 Accepted: 3/21/2025 12:19:18 PM  
 ID: 1dd95550-68b8-4525-85fb-2400f016ab67

In Person Signer Events	Signature	Timestamp
Editor Delivery Events	Status	Timestamp
Agent Delivery Events	Status	Timestamp
Intermediary Delivery Events	Status	Timestamp

<b>Certified Delivery Events</b>	<b>Status</b>	<b>Timestamp</b>
----------------------------------	---------------	------------------

<b>Carbon Copy Events</b>	<b>Status</b>	<b>Timestamp</b>
---------------------------	---------------	------------------

<b>Witness Events</b>	<b>Signature</b>	<b>Timestamp</b>
-----------------------	------------------	------------------

<b>Notary Events</b>	<b>Signature</b>	<b>Timestamp</b>
----------------------	------------------	------------------

<b>Envelope Summary Events</b>	<b>Status</b>	<b>Timestamps</b>
--------------------------------	---------------	-------------------

Envelope Sent	Hashed/Encrypted	3/21/2025 11:04:54 AM
Envelope Updated	Security Checked	3/21/2025 5:43:48 PM
Certified Delivered	Security Checked	3/21/2025 12:19:18 PM
Signing Complete	Security Checked	3/21/2025 12:19:32 PM
Completed	Security Checked	3/21/2025 5:43:48 PM

<b>Payment Events</b>	<b>Status</b>	<b>Timestamps</b>
-----------------------	---------------	-------------------

<b>Electronic Record and Signature Disclosure</b>
---

## **ELECTRONIC RECORD AND SIGNATURE DISCLOSURE**

From time to time, CliftonLarsonAllen LLP (we, us or Company) may be required by law to provide to you certain written notices or disclosures. Described below are the terms and conditions for providing to you such notices and disclosures electronically through the DocuSign system. Please read the information below carefully and thoroughly, and if you can access this information electronically to your satisfaction and agree to this Electronic Record and Signature Disclosure (ERSD), please confirm your agreement by selecting the check-box next to 'I agree to use electronic records and signatures' before clicking 'CONTINUE' within the DocuSign system.

### **Getting paper copies**

At any time, you may request from us a paper copy of any record provided or made available electronically to you by us. You will have the ability to download and print documents we send to you through the DocuSign system during and immediately after the signing session and, if you elect to create a DocuSign account, you may access the documents for a limited period of time (usually 30 days) after such documents are first sent to you. After such time, if you wish for us to send you paper copies of any such documents from our office to you, you will be charged a \$0.00 per-page fee. You may request delivery of such paper copies from us by following the procedure described below.

### **Withdrawing your consent**

If you decide to receive notices and disclosures from us electronically, you may at any time change your mind and tell us that thereafter you want to receive required notices and disclosures only in paper format. How you must inform us of your decision to receive future notices and disclosure in paper format and withdraw your consent to receive notices and disclosures electronically is described below.

### **Consequences of changing your mind**

If you elect to receive required notices and disclosures only in paper format, it will slow the speed at which we can complete certain steps in transactions with you and delivering services to you because we will need first to send the required notices or disclosures to you in paper format, and then wait until we receive back from you your acknowledgment of your receipt of such paper notices or disclosures. Further, you will no longer be able to use the DocuSign system to receive required notices and consents electronically from us or to sign electronically documents from us.

### **All notices and disclosures will be sent to you electronically**

Unless you tell us otherwise in accordance with the procedures described herein, we will provide electronically to you through the DocuSign system all required notices, disclosures, authorizations, acknowledgements, and other documents that are required to be provided or made available to you during the course of our relationship with you. To reduce the chance of you inadvertently not receiving any notice or disclosure, we prefer to provide all of the required notices and disclosures to you by the same method and to the same address that you have given us. Thus, you can receive all the disclosures and notices electronically or in paper format through the paper mail delivery system. If you do not agree with this process, please let us know as described below. Please also see the paragraph immediately above that describes the consequences of your electing not to receive delivery of the notices and disclosures electronically from us.

#### **How to contact CliftonLarsonAllen LLP:**

You may contact us to let us know of your changes as to how we may contact you electronically, to request paper copies of certain information from us, and to withdraw your prior consent to receive notices and disclosures electronically as follows:

To contact us by email send messages to: [BusinessTechnology@CLAconnect.com](mailto:BusinessTechnology@CLAconnect.com)

#### **To advise CliftonLarsonAllen LLP of your new email address**

To let us know of a change in your email address where we should send notices and disclosures electronically to you, you must send an email message to us at [BusinessTechnology@CLAconnect.com](mailto:BusinessTechnology@CLAconnect.com) and in the body of such request you must state: your previous email address, your new email address. We do not require any other information from you to change your email address.

If you created a DocuSign account, you may update it with your new email address through your account preferences.

#### **To request paper copies from CliftonLarsonAllen LLP**

To request delivery from us of paper copies of the notices and disclosures previously provided by us to you electronically, you must send us an email to [BusinessTechnology@CLAconnect.com](mailto:BusinessTechnology@CLAconnect.com) and in the body of such request you must state your email address, full name, mailing address, and telephone number. We will bill you for any fees at that time, if any.

#### **To withdraw your consent with CliftonLarsonAllen LLP**

To inform us that you no longer wish to receive future notices and disclosures in electronic format you may:

i. decline to sign a document from within your signing session, and on the subsequent page, select the check-box indicating you wish to withdraw your consent, or you may;

ii. send us an email to [BusinessTechnology@CLAconnect.com](mailto:BusinessTechnology@CLAconnect.com) and in the body of such request you must state your email, full name, mailing address, and telephone number. We do not need any other information from you to withdraw consent.. The consequences of your withdrawing consent for online documents will be that transactions may take a longer time to process..

### **Required hardware and software**

The minimum system requirements for using the DocuSign system may change over time. The current system requirements are found here: <https://support.docusign.com/guides/signer-guide-signing-system-requirements>.

### **Acknowledging your access and consent to receive and sign documents electronically**

To confirm to us that you can access this information electronically, which will be similar to other electronic notices and disclosures that we will provide to you, please confirm that you have read this ERSD, and (i) that you are able to print on paper or electronically save this ERSD for your future reference and access; or (ii) that you are able to email this ERSD to an email address where you will be able to print on paper or save it for your future reference and access. Further, if you consent to receiving notices and disclosures exclusively in electronic format as described herein, then select the check-box next to ‘I agree to use electronic records and signatures’ before clicking ‘CONTINUE’ within the DocuSign system.

By selecting the check-box next to ‘I agree to use electronic records and signatures’, you confirm that:

- You can access and read this Electronic Record and Signature Disclosure; and
- You can print on paper this Electronic Record and Signature Disclosure, or save or send this Electronic Record and Disclosure to a location where you can print it, for future reference and access; and
- Until or unless you notify CliftonLarsonAllen LLP as described above, you consent to receive exclusively through electronic means all notices, disclosures, authorizations, acknowledgements, and other documents that are required to be provided or made available to you by CliftonLarsonAllen LLP during the course of your relationship with CliftonLarsonAllen LLP.

# APPLICATION FOR EXEMPTION FROM AUDIT

## SHORT FORM

<b>NAME OF GOVERNMENT</b>	<b>Mountain Area Metropolitan District No. 6</b>
<b>ADDRESS</b>	<b>8390 East Crescent Parkway</b>
	<b>Suite 300</b>
	<b>Greenwood Village, CO 80111-2814</b>
<b>CONTACT PERSON</b>	<b>Gigi Pangindian</b>
<b>PHONE</b>	<b>303-779-5710</b>
<b>EMAIL</b>	<b>gigi.pangindian@claconnect.com</b>

For the Year Ended  
12/31/24  
or fiscal year ended:

## PART 1 - CERTIFICATION OF PREPARER

I certify that I am skilled in governmental accounting and that the information in the application is complete and accurate, to the best of my knowledge.

<b>NAME:</b>	Gigi Pangindian
<b>TITLE</b>	Accountant for the District
<b>FIRM NAME (if applicable)</b>	CliftonLarsonAllen LLP
<b>ADDRESS</b>	8390 East Crescent Parkway, Suite 300, Greenwood Village, CO 80111-2814
<b>PHONE</b>	303-779-5710

<b>PREPARER (SIGNATURE REQUIRED)</b>	<b>DATE PREPARED</b> <small>(No exemption shall be granted prior to the close of said fiscal year)</small>				
See Attached Accountant's Compilation Report.	<b>3/20/2025</b>				
<b>Please indicate whether the following financial information is recorded using Governmental or Proprietary fund types</b>	<table border="1" style="width: 100%; border-collapse: collapse;"> <tr> <th style="width: 50%; text-align: center; padding: 2px;"><b>GOVERNMENTAL</b> <small>(MODIFIED ACCRUAL BASIS)</small></th> <th style="width: 50%; text-align: center; padding: 2px;"><b>PROPRIETARY</b> <small>(CASH OR BUDGETARY BASIS)</small></th> </tr> <tr> <td style="text-align: center; padding: 2px;"><input checked="" type="checkbox"/></td> <td style="text-align: center; padding: 2px;"><input type="checkbox"/></td> </tr> </table>	<b>GOVERNMENTAL</b> <small>(MODIFIED ACCRUAL BASIS)</small>	<b>PROPRIETARY</b> <small>(CASH OR BUDGETARY BASIS)</small>	<input checked="" type="checkbox"/>	<input type="checkbox"/>
<b>GOVERNMENTAL</b> <small>(MODIFIED ACCRUAL BASIS)</small>	<b>PROPRIETARY</b> <small>(CASH OR BUDGETARY BASIS)</small>				
<input checked="" type="checkbox"/>	<input type="checkbox"/>				

## PART 2 - REVENUES

All revenues for all funds must be reflected in this section, including proceeds from the sale of the government's land, building, and equipment, and proceeds from debt or lease transactions. Financial information will not include fund equity information.

Line #	Description	Round to the nearest dollar	Please use this space to provide any necessary explanations
2-1	Taxes: Property (report mills levied in question 10-7)	\$ -	Please use this space to provide any necessary explanations
2-2	Specific ownership	\$ -	
2-3	Sales and use	\$ -	
2-4	Other (specify):	\$ -	
2-5	Licenses and permits	\$ -	
2-6	Intergovernmental: Grants	\$ -	
2-7	Conservation Trust Funds (Lottery)	\$ -	
2-8	Highway Users Tax Funds (HUTF)	\$ -	
2-9	Other (specify):	\$ -	
2-10	Charges for services	\$ -	
2-11	Fines and forfeits	\$ -	
2-12	Special assessments	\$ -	
2-13	Investment income	\$ -	
2-14	Charges for utility services	\$ -	
2-15	Debt proceeds (should agree to table 4-4, column 'Issued during year')	\$ -	
2-16	Lease proceeds	\$ -	
2-17	Developer Advances received (should agree to table 4-4, column 'Issued during year')	\$ -	
2-18	Proceeds from sale of capital assets	\$ -	
2-19	Fire and police pension	\$ -	
2-20	Donations	\$ -	
2-21	Other (specify):	\$ -	
2-22		\$ -	
2-23		\$ -	
2-24		\$ -	
2-25		\$ -	
2-26	(add lines 2-1 through 2-25) <b>TOTAL REVENUES</b>	\$ -	

## PART 3 - EXPENDITURES/EXPENSES

All expenditures for all funds must be reflected in this section, including the purchase of capital assets and principal and interest payments on long-term debt. Financial information will not include fund equity information.

Line #	Description	Round to the nearest dollar	Please use this space to provide any necessary explanations
3-1	Administrative	\$ -	Please use this space to provide any necessary explanations
3-2	Salaries	\$ -	
3-3	Payroll taxes	\$ -	
3-4	Contract services	\$ -	
3-5	Employee benefits	\$ -	
3-6	Insurance	\$ -	
3-7	Accounting and legal fees	\$ -	
3-8	Repair and maintenance	\$ -	
3-9	Supplies	\$ -	
3-10	Utilities and telephone	\$ -	
3-11	Fire/Police	\$ -	
3-12	Streets and highways	\$ -	
3-13	Public health	\$ -	
3-14	Capital outlay	\$ -	
3-15	Utility operations	\$ -	
3-16	Culture and recreation	\$ -	
3-17	Debt service principal (should agree to table 4-4, column 'Retired during year')	\$ -	
3-18	Debt service interest	\$ -	
3-19	Repayment of Developer Advance Principal (should agree to table 4-4, column 'Retired during year')	\$ -	
3-20	Repayment of Developer Advance Interest	\$ -	
3-21	Contribution to pension plan	\$ -	
3-22	Contribution to Fire & Police Pension Assoc.	\$ -	
3-23	Other (specify):	\$ -	
3-24		\$ -	
3-25		\$ -	
3-26		\$ -	
3-27		\$ -	
3-28	(add lines 3-1 through 3-27) <b>TOTAL EXPENDITURES/EXPENSES</b>	\$ -	

If TOTAL REVENUES (Line 2-26) or TOTAL EXPENDITURES (Line 3-28) are GREATER than \$100,000 - **STOP**. You may not use this form. Please use the "Application for Exemption from Audit - LONG FORM".

## PART 4 - DEBT OUTSTANDING, ISSUED, AND RETIRED

Please answer the following questions by marking the appropriate boxes.		Yes	No
4-1	Does the entity have outstanding debt? <i>(If 'No' is checked, skip to question 4-5)</i> <i>(If 'Yes' is checked, please attach a copy of the entity's debt repayment schedule)</i>	<input type="checkbox"/>	<input checked="" type="checkbox"/>
4-2	Is the debt repayment schedule attached? If no, <b>MUST</b> explain below: <div style="border: 1px solid black; padding: 2px; margin-top: 5px; color: red; font-weight: bold;">The District has no outstanding debt.</div>	<input type="checkbox"/>	<input checked="" type="checkbox"/>
4-3	Is the entity current in its debt service payments? If no, <b>MUST</b> explain below: <div style="border: 1px solid black; padding: 2px; margin-top: 5px; color: red; font-weight: bold;">The District has no outstanding debt.</div>	<input type="checkbox"/>	<input checked="" type="checkbox"/>
4-4	Please complete the following debt schedule, if applicable: <small>(please only include principal amounts) (enter all amounts as positive numbers)</small>		
	<b>General obligation bonds</b>	\$ -	\$ -
	<b>Revenue bonds</b>	\$ -	\$ -
	<b>Notes/Loans</b>	\$ -	\$ -
	<b>Lease &amp; SBITA** Liabilities [GASB 87 &amp; 96]</b>	\$ -	\$ -
	<b>Developer Advances</b>	\$ -	\$ -
	<b>Other (specify):</b>	\$ -	\$ -
	<b>TOTAL</b>	\$ -	\$ -

\*\*Subscription-Based Information Technology Arrangements

\*Must agree to prior year-end balance

Please answer the following questions by marking the appropriate boxes.		Yes	No
4-5	Does the entity have any authorized but unissued debt as of its fiscal year-end? How much? <span style="float: right; border: 1px solid black; padding: 2px;">\$ 2,406,000,000.00</span> Date the debt was authorized: <span style="float: right; border: 1px solid black; padding: 2px;">11/7/2023</span>	<input checked="" type="checkbox"/>	<input type="checkbox"/>
NEW 4-6	Is the authorized but unissued debt further limited by the entity's most recent Service Plan? If yes: How much? <span style="float: right; border: 1px solid black; padding: 2px;">\$ 150,000,000.00</span> Date of the most recent Service Plan: <span style="float: right; border: 1px solid black; padding: 2px;">11/22/2022</span>	<input checked="" type="checkbox"/>	<input type="checkbox"/>
4-7	Does the entity intend to issue debt within the next calendar year? If yes: How much? <span style="float: right; border: 1px solid black; padding: 2px;">\$ -</span>	<input type="checkbox"/>	<input checked="" type="checkbox"/>
4-8	Does the entity have debt that has been refinanced that it is still responsible for? If yes: What is the amount outstanding? <span style="float: right; border: 1px solid black; padding: 2px;">\$ -</span>	<input type="checkbox"/>	<input checked="" type="checkbox"/>
4-9	Does the entity have any lease agreements? If yes: What is being leased? What is the original date of the lease? Number of years of lease? Is the lease subject to annual appropriation? What are the annual lease payments? <span style="float: right; border: 1px solid black; padding: 2px;">\$ -</span>	<input type="checkbox"/>	<input checked="" type="checkbox"/>

Part 4 - Please use this space to provide any explanations/comments or attach separate documentation, if needed

4-6: The \$150,000,00 debt limit is an aggregate cap for Districts 1-6 (per the 2022 consolidated service plan of Districts 1-6).

## PART 5 - CASH AND INVESTMENTS

Please provide the entity's cash deposit and investment balances.		Amount	Total
5-1	YEAR-END Total of ALL Checking and Savings Accounts	\$ -	
5-2	Certificates of deposit	\$ -	
<b>TOTAL CASH DEPOSITS</b>			\$ -
5-3	Investments (if investment is a mutual fund, please list underlying investments):		
		\$ -	
		\$ -	
		\$ -	
		\$ -	
<b>TOTAL INVESTMENTS</b>			\$ -
<b>TOTAL CASH AND INVESTMENTS</b>			\$ -

Please answer the following questions by marking in the appropriate boxes.		Yes	No	N/A
5-4	Are the entity's investments legal in accordance with Section 24-75-601, et. seq., C.R.S.?	<input type="checkbox"/>	<input type="checkbox"/>	<input checked="" type="checkbox"/>
5-5	Are the entity's deposits in an eligible (Public Deposit Protection Act) public depository (Section 11-10.5-101, et seq. C.R.S.)?	<input type="checkbox"/>	<input type="checkbox"/>	<input checked="" type="checkbox"/>

Part 5 - If no, MUST use this space to provide any explanations

## PART 6 - CAPITAL AND RIGHT-TO-USE ASSETS

Please answer the following questions by marking in the appropriate boxes.

- |     |  | Yes                      | No                                  |
|-----|--|--------------------------|-------------------------------------|
| 6-1 | Does the entity have capital assets?<br><i>(If 'No' is checked, skip the rest of Part 6)</i> | <input type="checkbox"/> | <input checked="" type="checkbox"/> |

- |     |  |                          |                                     |
|-----|--|--------------------------|-------------------------------------|
| 6-2 | Has the entity performed an annual inventory of capital assets in accordance with Section 29-1-506, C.R.S.,? If no, <b>MUST</b> explain: | <input type="checkbox"/> | <input checked="" type="checkbox"/> |
|-----|--|--------------------------|-------------------------------------|

The District has no capital assets.

Complete the following capital & right-to-use assets table:	Balance - beginning of the year*	Additions^	Deletions	Year-End Balance
Land	\$ -	\$ -	\$ -	\$ -
Buildings	\$ -	\$ -	\$ -	\$ -
Machinery and equipment	\$ -	\$ -	\$ -	\$ -
Furniture and fixtures	\$ -	\$ -	\$ -	\$ -
Infrastructure	\$ -	\$ -	\$ -	\$ -
Construction In Progress (CIP)	\$ -	\$ -	\$ -	\$ -
Leased & SBITA Right-to-Use Assets	\$ -	\$ -	\$ -	\$ -
Other (explain):	\$ -	\$ -	\$ -	\$ -
Accumulated Depreciation/Amortization <small>(Please enter a negative, or credit, balance)</small>	\$ -	\$ -	\$ -	\$ -
<b>TOTAL</b>	<b>\$ -</b>	<b>\$ -</b>	<b>\$ -</b>	<b>\$ -</b>

\*Must agree to prior year-end balance

^Generally capital asset additions should be reported as capital outlay on line 3-14 and capitalized in accordance with the government's capitalization policy. Please explain any discrepancy

**Part 6 - Please use this space to provide any explanations/comments or attach documentation, if needed**

## PART 7 - PENSION INFORMATION

Please answer the following questions by marking in the appropriate boxes.

- |     |  | Yes                      | No                                  |
|-----|--|--------------------------|-------------------------------------|
| 7-1 | Does the entity have an "old hire" firefighters' pension plan? | <input type="checkbox"/> | <input checked="" type="checkbox"/> |
| 7-2 | Does the entity have a volunteer firefighters' pension plan?   | <input type="checkbox"/> | <input checked="" type="checkbox"/> |

If yes: Who administers the plan?

Indicate the contributions from:

Tax (property, SO, sales, etc.):	\$ -
State contribution amount:	\$ -
Other (gifts, donations, etc.):	\$ -
<b>TOTAL</b>	<b>\$ -</b>

What is the monthly benefit paid for 20 years of service per retiree as of Jan 1?

**Part 7 - Please use this space to provide any explanations or comments**

## PART 8 - BUDGET INFORMATION

Please answer the following questions by marking in the appropriate boxes.

- |     |   | Yes                                 | No                       | N/A                      |
|-----|---|-------------------------------------|--------------------------|--------------------------|
| 8-1 | Did the entity file a budget with the Department of Local Affairs for the current year in accordance with Section 29-1-113 C.R.S.?<br>If no, <b>MUST</b> explain: | <input checked="" type="checkbox"/> | <input type="checkbox"/> | <input type="checkbox"/> |

- |     |   |                                     |                          |                          |
|-----|---|-------------------------------------|--------------------------|--------------------------|
| 8-2 | Did the entity pass an appropriations resolution, in accordance with Section 29-1-108 C.R.S.? If no, <b>MUST</b> explain: | <input checked="" type="checkbox"/> | <input type="checkbox"/> | <input type="checkbox"/> |
|-----|---|-------------------------------------|--------------------------|--------------------------|

If yes: Please indicate the amount appropriated for each fund separately for the year reported  
(Please make sure each individual fund's appropriation agrees to how the budget was adopted.  
Do not combine funds)

Governmental/Proprietary Fund Name	Total Appropriations By Fund
General Fund	\$0.00

## PART 9 - TAXPAYER'S BILL OF RIGHTS (TABOR)

Please answer the following question by marking in the appropriate box.

Yes

No

**9-1** Is the entity in compliance with all the provisions of TABOR [State Constitution, Article X, Section 20(5)]?



*Note: An election to exempt the entity from the spending limitations of TABOR does not exempt the entity from the 3 percent emergency reserve requirement. All entities should determine if they meet this requirement of TABOR.*

Part 9 - If no, MUST use this space to provide any explanations

## PART 10 - GENERAL INFORMATION

Please answer the following questions by marking in the appropriate boxes.

Yes

No

**10-1** Is this application for a newly formed governmental entity?



If yes: Date of formation:

**10-2** Has the entity changed its name in the past or current year?



If yes: Please list the NEW name:

Please list the PRIOR name:

**10-3** Is the entity a metropolitan district?



**10-4** Please indicate what services the entity provides:

See below.

**10-5** Does the entity have an agreement with another government to provide services?



If yes: List the name of the other governmental entity and the services provided:

**10-6** Has the district filed a *Title 32, Article 1 Special District Notice of Inactive Status* during the year? [Applicable to Title 32 special districts only, pursuant to Sections 32-1-103 (9.3) and 32-1-104 (3), C.R.S.]



If yes: Date filed:

**10-7** Does the entity have a certified mill levy?



If yes: Please provide the following mills levied for the year reported (do not report \$ amounts):

Bond redemption mills

	-
--	---

General/other mills

	-
--	---

Total mills

	-
--	---

Yes

No

N/A

**10-8** If the entity is a Title 32 Special District formed after 7/1/2000, has the entity filed its preceding year annual report with the State Auditor as required under SB 21-262 [Section 32-1-207 C.R.S.]? If **NO**, please explain.





Please use this space to provide any additional explanations or comments not previously included

10-4: Finance the construction and installation of public improvements and services such as streets, parks and recreation, water, sewer, mosquito control, fire protection, television relay, security, and high-speed internet; and provide operations and maintenance of public improvements retain by the District.

## PART 11 - GOVERNING BODY APPROVAL

	Please answer the following question by marking in the appropriate box.	Yes	No
11-1	If you plan to submit this form electronically, have you read the Electronic Signature Policy?	<input checked="" type="checkbox"/>	<input type="checkbox"/>

### Office of the State Auditor — Local Government Division - Exemption Form Electronic Signature Policy and Procedure

#### Policy - Requirements

The Office of the State Auditor Local Government Audit Division may accept an electronic submission of an application for exemption from audit that includes governing board signatures obtained through a program such as Docusign or Echosign. Required elements and safeguards are as follows:

- The preparer of the application is responsible for obtaining board signatures that comply with the requirement in Section 29-1-604 (3), C.R.S., that states the application shall be personally reviewed, approved, and signed by a majority of the members of the governing body.
- The application must be accompanied by the signature history document created by the electronic signature software. The signature history document must show when the document was created and when the document was emailed to the various parties, and include the dates the individual board members signed the document. The signature history must also show the individuals' email addresses and IP address.
- Office of the State Auditor staff will not coordinate obtaining signatures.

**The application for exemption from audit form created by our office includes a section for governing body approval. Local governing boards note their approval and submit the application through one of the following two methods:**

- 1) Submit the application in hard copy via the US Mail including original signatures.
- 2) Submit the application electronically via email and either,
  - a. Include a copy of an adopted resolution that documents formal approval by the Board, **or**
  - b. Include electronic signatures obtained through a software program such as Docusign or Echosign in accordance with the requirements noted above.

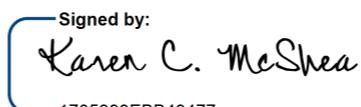
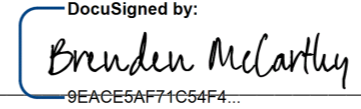
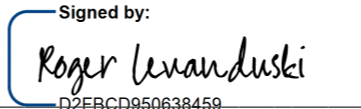
Print or type the names of <u>ALL</u> members of current governing body below. A <u>MAJORITY</u> of the members of the governing body must sign below.		
Board Member 1	Board Member's Name:	Karen McShea
	I attest that I am a duly elected or appointed board member, and that I have personally reviewed and approved this application for exemption from audit.	Signature  Signed by: 1705399EBB49477...
	My term expires: May 2027	Date 3/23/2025
Board Member 2	Board Member's Name:	Brenden McCarthy
	I attest that I am a duly elected or appointed board member, and that I have personally reviewed and approved this application for exemption from audit.	Signature  DocuSigned by: 9EACE5AF71C54F4...
	My term expires: May 2025	Date 3/22/2025
Board Member 3	Board Member's Name:	Roger Levanduski
	I attest that I am a duly elected or appointed board member, and that I have personally reviewed and approved this application for exemption from audit.	Signature  Signed by: D2FBCD950638459...
	My term expires: May 2025	Date 3/23/2025
Board Member 4	Board Member's Name:	Luke Bonucci
	I attest that I am a duly elected or appointed board member, and that I have personally reviewed and approved this application for exemption from audit.	Signature _____
	My term expires: May 2027	Date _____
Board Member 5	Board Member's Name:	_____
	I attest that I am a duly elected or appointed board member, and that I have personally reviewed and approved this application for exemption from audit.	Signature _____
	My term expires: _____	Date _____
Board Member 6	Board Member's Name:	_____
	I attest that I am a duly elected or appointed board member, and that I have personally reviewed and approved this application for exemption from audit.	Signature _____
	My term expires: _____	Date _____
Board Member 7	Board Member's Name:	_____
	I attest that I am a duly elected or appointed board member, and that I have personally reviewed and approved this application for exemption from audit.	Signature _____
	My term expires: _____	Date _____



CliftonLarsonAllen LLP  
claconnect.com

## Accountant's Compilation Report

Board of Directors  
Mountain Area Metropolitan District No. 6  
Routt County, Colorado

Management is responsible for the accompanying Application for Exemption from Audit of Mountain Area Metropolitan District No. 6 as of and for the year ended December 31, 2024, included in the accompanying prescribed form. We have performed a compilation engagement in accordance with Statements on Standards for Accounting and Review Services promulgated by the Accounting and Review Services Committee of the American Institute of Certified Public Accountants. We did not audit or review the financial statements included in the accompanying prescribed form nor were we required to perform any procedures to verify the accuracy or completeness of the information provided by management. Accordingly, we do not express an opinion, a conclusion, nor provide any form of assurance on the financial statements included in the accompanying prescribed form.

The Application for Exemption from Audit is presented in accordance with the requirements of the Colorado Office of the State Auditor, which differ from accounting principles generally accepted in the United States of America.

This report is intended solely for the information and use of the Colorado Office of the State Auditor and is not intended to be and should not be used by anyone other than this specified party.

We are not independent with respect to Mountain Area Metropolitan District No. 6.

*CliftonLarsonAllen LLP*

Greenwood Village, Colorado  
March 20, 2025

## Certificate Of Completion

Envelope Id: 5802C4DE-0BEA-4150-ADB8-B087274529BE

Status: Completed

Subject: Complete with Docusign: 1 MAMD6 - SIGNED AE.pdf

Client Name: Mountain Area Metro District No. 6

Client Number: B112874

Source Envelope:

Document Pages: 8

Signatures: 3

Envelope Originator:

Certificate Pages: 5

Initials: 0

Ling Chen

AutoNav: Enabled

220 S 6th St Ste 300

Envelopeld Stamping: Enabled

Minneapolis, MN 55402-1418

Time Zone: (UTC-06:00) Central Time (US & Canada)

Ling.Chen@claconnect.com

IP Address: 4.2.161.250

## Record Tracking

Status: Original

Holder: Ling Chen

Location: DocuSign

3/21/2025 6:05:06 PM

Ling.Chen@claconnect.com

## Signer Events

Brenden McCarthy

bmccarthy@alterramtnco.com

Manager, Development Finance

Security Level: Email, Account Authentication (None)

## Signature

DocuSigned by:

9EACE5AF71C54F4...

Signature Adoption: Pre-selected Style

Using IP Address: 98.245.99.253

## Timestamp

Sent: 3/21/2025 6:09:30 PM

Viewed: 3/22/2025 6:51:02 AM

Signed: 3/22/2025 6:51:08 AM

### Electronic Record and Signature Disclosure:

Accepted: 3/21/2025 10:55:26 AM

ID: 739465d8-bc08-4f25-a8e4-6af0ca2cb046

Karen C. McShea

kmcshea@alterramtnco.com

Security Level: Email, Account Authentication (None)

Signed by:

1705399EBB49477...

Signature Adoption: Pre-selected Style

Using IP Address: 104.28.48.72

Signed using mobile

Sent: 3/21/2025 6:09:29 PM

Viewed: 3/23/2025 11:59:00 AM

Signed: 3/23/2025 11:59:31 AM

### Electronic Record and Signature Disclosure:

Accepted: 3/23/2025 11:59:00 AM

ID: 757c2cb6-78d4-4c77-82c9-22bda1e4e688

Roger Levanduski

rlevanduski@steamboat.com

VP of Finance

Security Level: Email, Account Authentication (None)

Signed by:

D2FBCE950638459...

Signature Adoption: Pre-selected Style

Using IP Address: 97.179.75.217

Sent: 3/21/2025 6:09:30 PM

Viewed: 3/23/2025 11:08:30 AM

Signed: 3/23/2025 11:08:47 AM

### Electronic Record and Signature Disclosure:

Accepted: 3/23/2025 11:08:30 AM

ID: 2b65f4b7-2ac4-4db8-825a-a3113099b31e

## In Person Signer Events

## Signature

## Timestamp

## Editor Delivery Events

## Status

## Timestamp

## Agent Delivery Events

## Status

## Timestamp

## Intermediary Delivery Events

## Status

## Timestamp

<b>Certified Delivery Events</b>	<b>Status</b>	<b>Timestamp</b>
----------------------------------	---------------	------------------

<b>Carbon Copy Events</b>	<b>Status</b>	<b>Timestamp</b>
---------------------------	---------------	------------------

<b>Witness Events</b>	<b>Signature</b>	<b>Timestamp</b>
-----------------------	------------------	------------------

<b>Notary Events</b>	<b>Signature</b>	<b>Timestamp</b>
----------------------	------------------	------------------

<b>Envelope Summary Events</b>	<b>Status</b>	<b>Timestamps</b>
--------------------------------	---------------	-------------------

Envelope Sent	Hashed/Encrypted	3/21/2025 6:09:30 PM
Certified Delivered	Security Checked	3/23/2025 11:08:30 AM
Signing Complete	Security Checked	3/23/2025 11:08:47 AM
Completed	Security Checked	3/23/2025 11:59:31 AM

<b>Payment Events</b>	<b>Status</b>	<b>Timestamps</b>
-----------------------	---------------	-------------------

<b>Electronic Record and Signature Disclosure</b>
---

## **ELECTRONIC RECORD AND SIGNATURE DISCLOSURE**

From time to time, CliftonLarsonAllen LLP (we, us or Company) may be required by law to provide to you certain written notices or disclosures. Described below are the terms and conditions for providing to you such notices and disclosures electronically through the DocuSign system. Please read the information below carefully and thoroughly, and if you can access this information electronically to your satisfaction and agree to this Electronic Record and Signature Disclosure (ERSD), please confirm your agreement by selecting the check-box next to 'I agree to use electronic records and signatures' before clicking 'CONTINUE' within the DocuSign system.

### **Getting paper copies**

At any time, you may request from us a paper copy of any record provided or made available electronically to you by us. You will have the ability to download and print documents we send to you through the DocuSign system during and immediately after the signing session and, if you elect to create a DocuSign account, you may access the documents for a limited period of time (usually 30 days) after such documents are first sent to you. After such time, if you wish for us to send you paper copies of any such documents from our office to you, you will be charged a \$0.00 per-page fee. You may request delivery of such paper copies from us by following the procedure described below.

### **Withdrawing your consent**

If you decide to receive notices and disclosures from us electronically, you may at any time change your mind and tell us that thereafter you want to receive required notices and disclosures only in paper format. How you must inform us of your decision to receive future notices and disclosure in paper format and withdraw your consent to receive notices and disclosures electronically is described below.

### **Consequences of changing your mind**

If you elect to receive required notices and disclosures only in paper format, it will slow the speed at which we can complete certain steps in transactions with you and delivering services to you because we will need first to send the required notices or disclosures to you in paper format, and then wait until we receive back from you your acknowledgment of your receipt of such paper notices or disclosures. Further, you will no longer be able to use the DocuSign system to receive required notices and consents electronically from us or to sign electronically documents from us.

### **All notices and disclosures will be sent to you electronically**

Unless you tell us otherwise in accordance with the procedures described herein, we will provide electronically to you through the DocuSign system all required notices, disclosures, authorizations, acknowledgements, and other documents that are required to be provided or made available to you during the course of our relationship with you. To reduce the chance of you inadvertently not receiving any notice or disclosure, we prefer to provide all of the required notices and disclosures to you by the same method and to the same address that you have given us. Thus, you can receive all the disclosures and notices electronically or in paper format through the paper mail delivery system. If you do not agree with this process, please let us know as described below. Please also see the paragraph immediately above that describes the consequences of your electing not to receive delivery of the notices and disclosures electronically from us.

#### **How to contact CliftonLarsonAllen LLP:**

You may contact us to let us know of your changes as to how we may contact you electronically, to request paper copies of certain information from us, and to withdraw your prior consent to receive notices and disclosures electronically as follows:

To contact us by email send messages to: [BusinessTechnology@CLAconnect.com](mailto:BusinessTechnology@CLAconnect.com)

#### **To advise CliftonLarsonAllen LLP of your new email address**

To let us know of a change in your email address where we should send notices and disclosures electronically to you, you must send an email message to us at [BusinessTechnology@CLAconnect.com](mailto:BusinessTechnology@CLAconnect.com) and in the body of such request you must state: your previous email address, your new email address. We do not require any other information from you to change your email address.

If you created a DocuSign account, you may update it with your new email address through your account preferences.

#### **To request paper copies from CliftonLarsonAllen LLP**

To request delivery from us of paper copies of the notices and disclosures previously provided by us to you electronically, you must send us an email to [BusinessTechnology@CLAconnect.com](mailto:BusinessTechnology@CLAconnect.com) and in the body of such request you must state your email address, full name, mailing address, and telephone number. We will bill you for any fees at that time, if any.

#### **To withdraw your consent with CliftonLarsonAllen LLP**

To inform us that you no longer wish to receive future notices and disclosures in electronic format you may:

i. decline to sign a document from within your signing session, and on the subsequent page, select the check-box indicating you wish to withdraw your consent, or you may;

ii. send us an email to [BusinessTechnology@CLAconnect.com](mailto:BusinessTechnology@CLAconnect.com) and in the body of such request you must state your email, full name, mailing address, and telephone number. We do not need any other information from you to withdraw consent.. The consequences of your withdrawing consent for online documents will be that transactions may take a longer time to process..

### **Required hardware and software**

The minimum system requirements for using the DocuSign system may change over time. The current system requirements are found here: <https://support.docusign.com/guides/signer-guide-signing-system-requirements>.

### **Acknowledging your access and consent to receive and sign documents electronically**

To confirm to us that you can access this information electronically, which will be similar to other electronic notices and disclosures that we will provide to you, please confirm that you have read this ERSD, and (i) that you are able to print on paper or electronically save this ERSD for your future reference and access; or (ii) that you are able to email this ERSD to an email address where you will be able to print on paper or save it for your future reference and access. Further, if you consent to receiving notices and disclosures exclusively in electronic format as described herein, then select the check-box next to ‘I agree to use electronic records and signatures’ before clicking ‘CONTINUE’ within the DocuSign system.

By selecting the check-box next to ‘I agree to use electronic records and signatures’, you confirm that:

- You can access and read this Electronic Record and Signature Disclosure; and
- You can print on paper this Electronic Record and Signature Disclosure, or save or send this Electronic Record and Disclosure to a location where you can print it, for future reference and access; and
- Until or unless you notify CliftonLarsonAllen LLP as described above, you consent to receive exclusively through electronic means all notices, disclosures, authorizations, acknowledgements, and other documents that are required to be provided or made available to you by CliftonLarsonAllen LLP during the course of your relationship with CliftonLarsonAllen LLP.